Furniture Vision

more than furniture

3	Despre companie
4	Misiunea si viziunea noastra
5	Milestones
6	Portofoliu
7	Echipa FNV
8	Serviciile noastre oferite
9	Informatii de contact
11	HORECA
34	Office
56	Rezidential
83	Medical SPA Beauty
97	Productie de publicitate

Despre companie

Furniture Vision, o idee care a pornit de la pasiunea pentru estetică și tehnologie a doi vizionari, tată și fiu, idee care a prins contur în domeniul mobilierului și amenajării interioare din 2007. De atunci și până în prezent viziunea celor doi a mers mai departe și s-a dezvoltat continuu. În acest moment, Furniture Vision are o fabrică cu tehnologie care este mereu upgradată conform cerințelor pieței și un atelier de creație pe măsură.

Înapoi la agendă

Misiunea și viziunea noastră

Furniture Vision oferă clienților o echipă dedicată, formată din manageri profesioniști, arhitecți și designeri care servesc ca coordonatori pe tot parcursul procesului de planificare și management al proiectului. Fie că este vorba de scopuri rezidențiale sau comerciale (cum ar fi magazine, clinici medicale, saloane de înfrumusețare, spa-uri, mobilier pentru hoteluri sau clădiri de birouri), echipa noastră colaborează strâns cu clienții pentru a identifica soluțiile optime.

Fiecare proiect este tratat cu cea mai mare importanță, echipa noastră menținând o comunicare constantă cu clienții pentru a asigura o experiență personalizată, care acordă prioritate aranjamentului, funcționalității operaționale, eficienței producției și livrării la timp, toate în timp ce urmăresc să minimizeze costurile fără a compromite calitatea.

Managerii noștri de proiect supraveghează cu meticulozitate fiecare aspect al proiectului, de la proiectarea 3D și selecția materialelor până la estimarea costurilor și programarea, asigurând o execuție fără întreruperi.

Înapoi la agendă

Milestones

2013

A fost fondată Furniture Vision

2015

am executat cu succes unul dintre cele mai ambițioase proiecte Corian din Europa - un zid de 100 de metri lungime și 3,5 metri înălțime pentru Therme, cel mai mare spa din Europa,

2018

anul în care am asistat la cea mai mare modernizare și modernizare tehnologică, alături de extinderea noastră într-o hală de producție mai mare

2023

cel mai de succes an al nostru până în prezent, atât din punct de vedere financiar, cât și din punct de vedere al complexității și cantității proiectelor

Viitor

Înapoi la agendă

Portofoliu

- Therme
- Palas Campus
- AFI Cotroceni
- Park Lake
- Mega Mall
- Lidl
- Auchan
- Baia Mare Value Centre
- Roman Value Centre
- City Park Mall Constanta
- KFC
- Pizza Hut
- Nordsee
- Trattoria Il Calcio
- Huawei
- HP
- Lenovo
- Orange
- Samsung
- Honeywell
- Microsoft
- Dr.Max
- Dior
- Miele
- Rompetrol
- OMV Petrom
- Vista Bank
- Maison D'or
- Mango
- Vetter
- Avon
- Henri Coanda Airport - VIP lounge
- Deichmann
- Medlife
- Centrul Medical Provita
- Spitalul Louis Turcanu,Timisoara
- Spitalul Clinic de copii, Brasov
- Clinica Zetta
- Dent Op
- Dr. Leahu Dental Clinics
- Polisano
- Takeaway
- Hotel Courtyard By Marriott
- Hotel Ibis, Galati
- Hotel Mercure, Galati
- Hotel Boavista
- Hotel Radisson Blu
- Mc Donald's / Merim France
- Burger King / Merim France
- Goldbach
- City Point
- New Point
- Danya Cebus
- CPI Property Group
- Catedral Residences
- City Gate
- Adline Industries
- SNC Lavalin
- Alive Capital
- Auto Italia
- Allianz Tiriac
- Vel Pitar
- Novartis

FNV Team

Silviu

General Manager

Erica

Interior Designer

Teodora

Acquisition Specialist

Maria

Head of Design Department

Stefania

Interior designer

Leontin

Technical designer

Anghel

Sales Manager

Claudia

HR Manager

Ciufu

Marketing specialist

Alexandru

Production Department Coordinator

Gabriel

Technical designer

Robert

Technical designer

Gabriela

Project manager

Ionut

Project manager

Leo

Technical designer

Raluca

Interior designer

Cezar

Project manager

Back to Agenda

Serviciile noastre

- Design interior
- Proiectare tehnica mobilier
- Productie de mobila
- Productie publicitara
- Vopsitorie
- Montaj, Transport

Înapoi la agendă

Contact

E-mail

office@furniturevision.ro

Social Media

Furniture Vision
Furniture Vision

Furniture Vision
ore than furniture

HORECA

Back to Agenda

MALL MOLDOVA

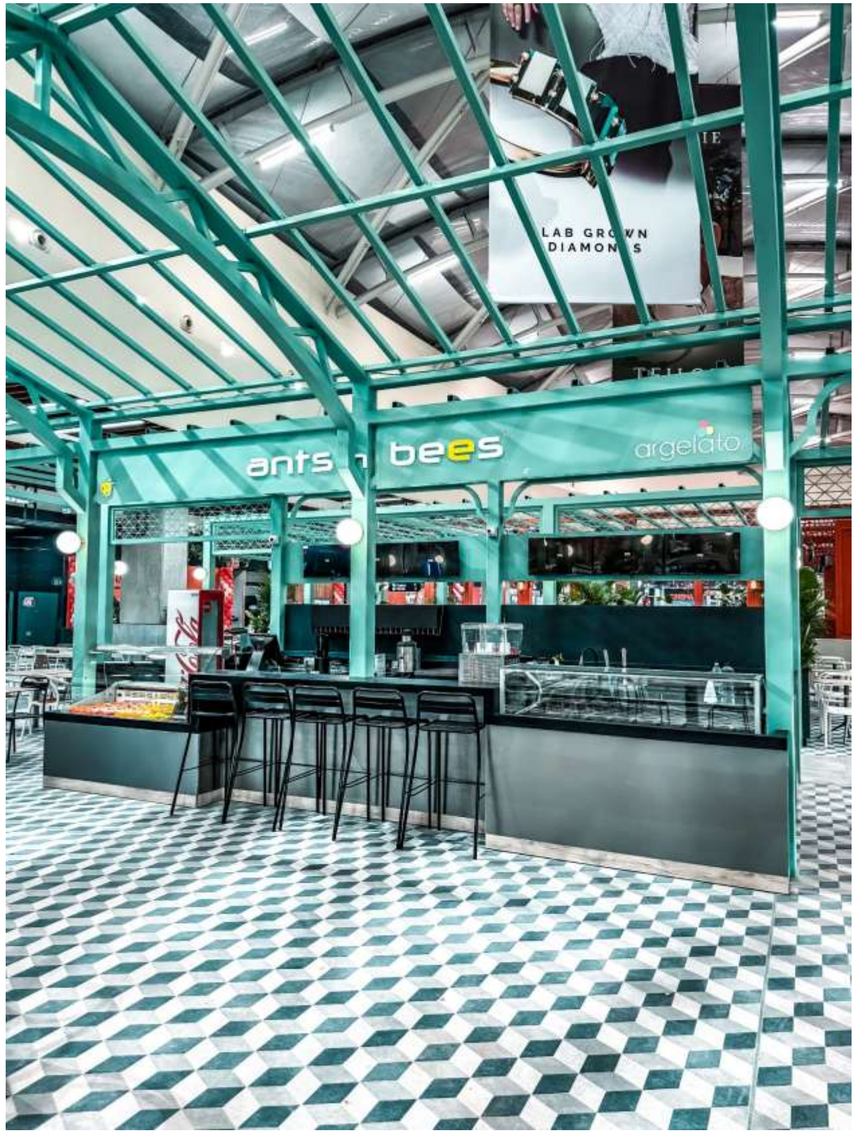

MALL MOLDOVA

MALL MOLDOVA

MALL MOLDOVA

VIVA - PETROM

VIVA - PETROM

VIVA
Cafe
COFFEE
DISTRETTO 20 ml
ESPRESSO 25 ml
AMERICANO 90 ml
ESPRESSO DUBLU 50 ml
MACCHIATO 75 ml
CAPPUCCINO 170 ml
FLAT WHITE 200 ml
LATTE 300 ml

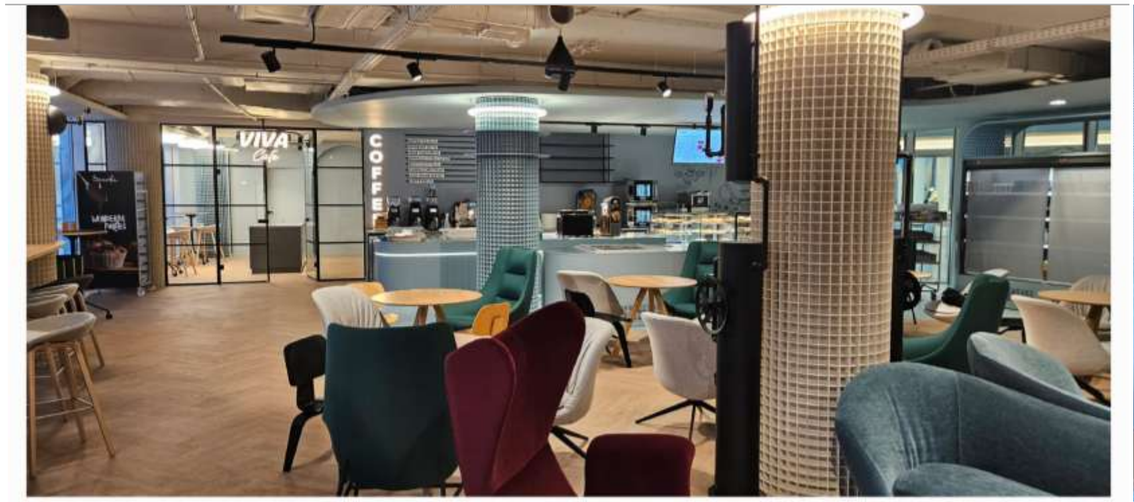
VIVA
COFFEE

VIVA - PETROM

HOTEL COURTYARD MARRIOTT

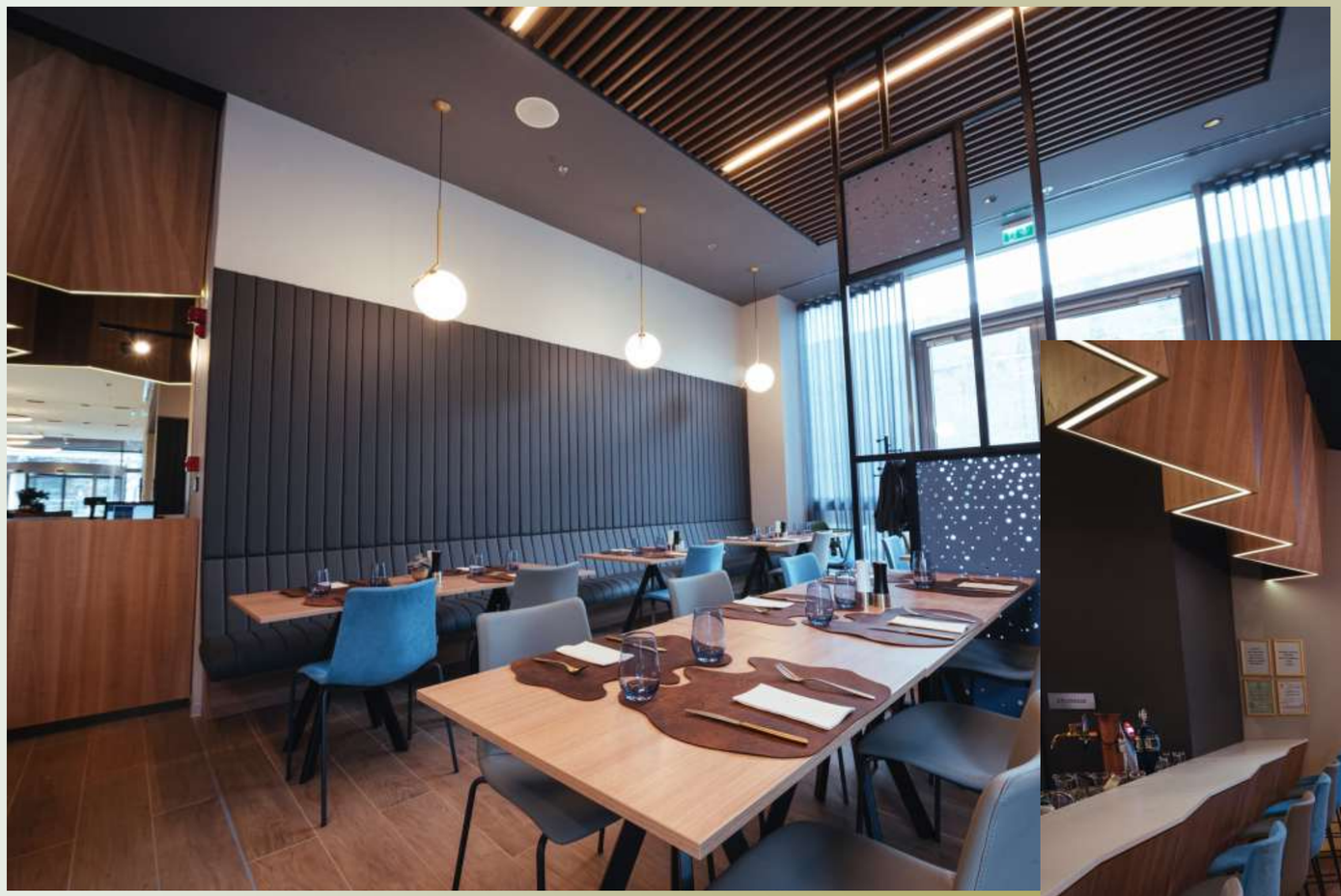

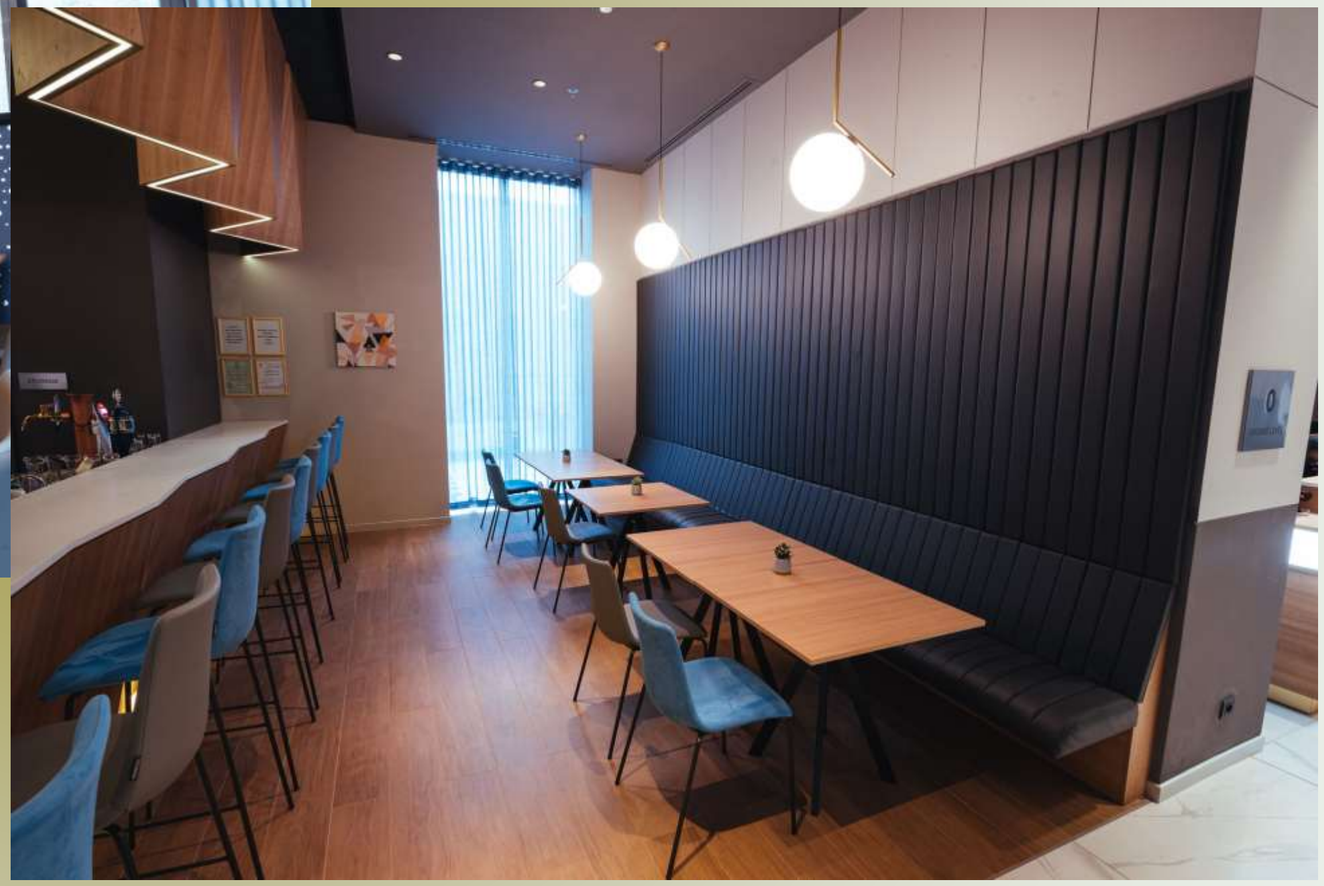

HOTEL COURTYARD MARRIOTT

TRATTORIA IL CALCIO

TRATTORIA IL CALCIO

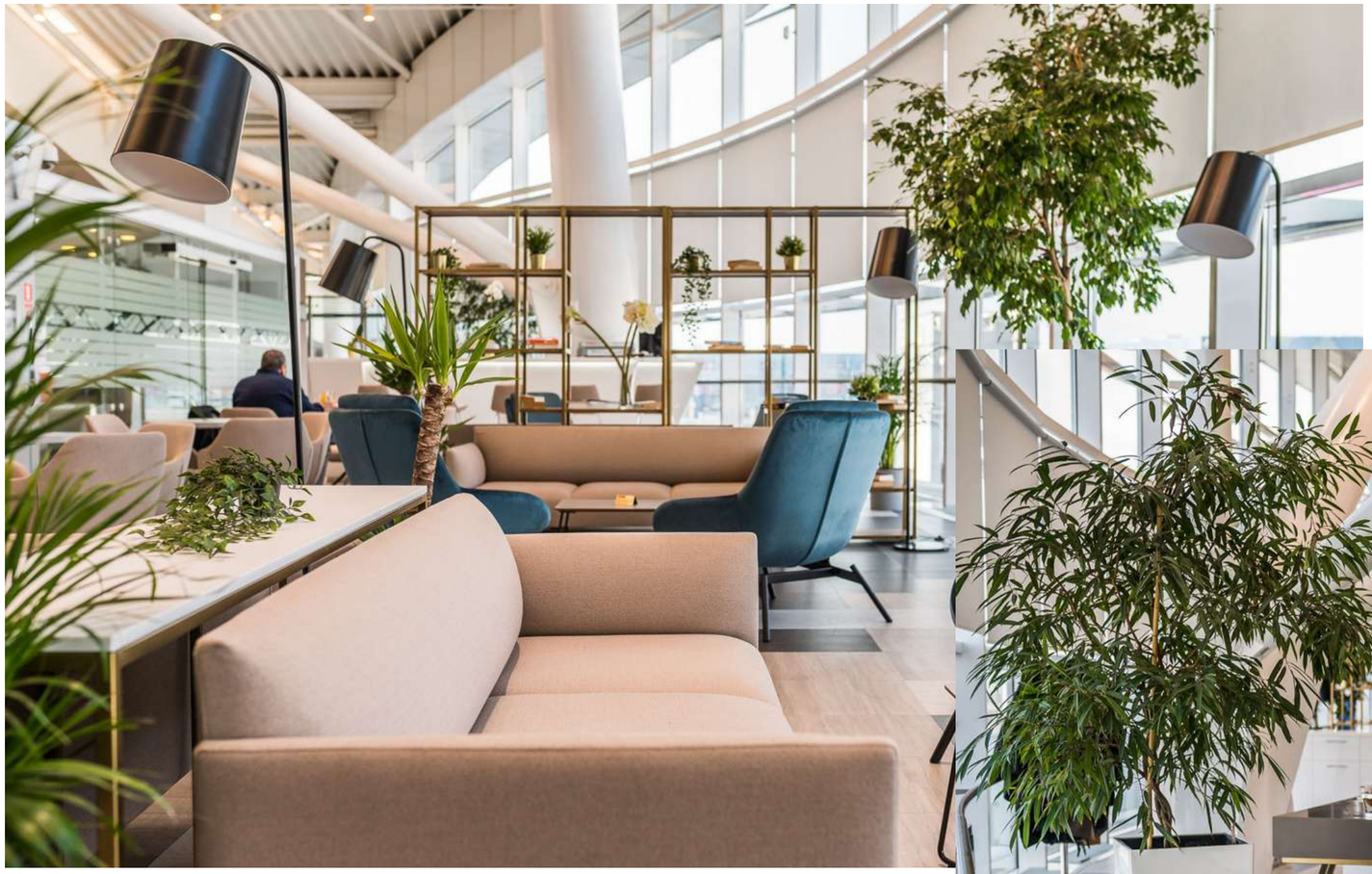

HENRI COANDA AIRPORT

Copyright © 2019 Rusu Dumitru Costinel. www.costinrusu.ro. All rights reserved

HENRI COANDA AIRPORT

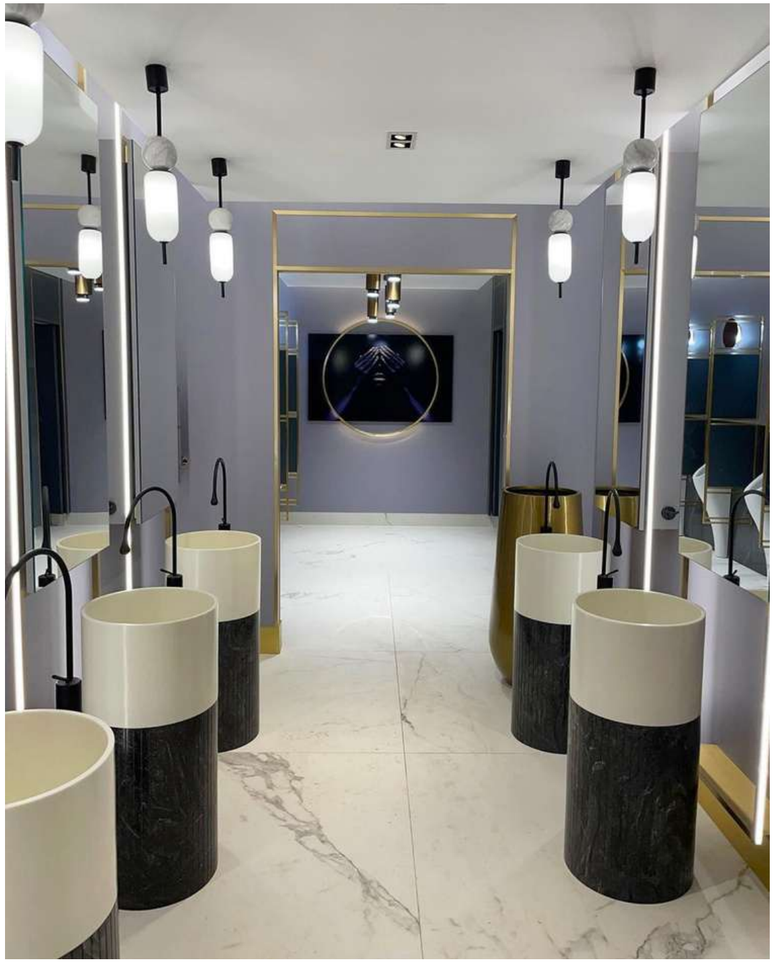

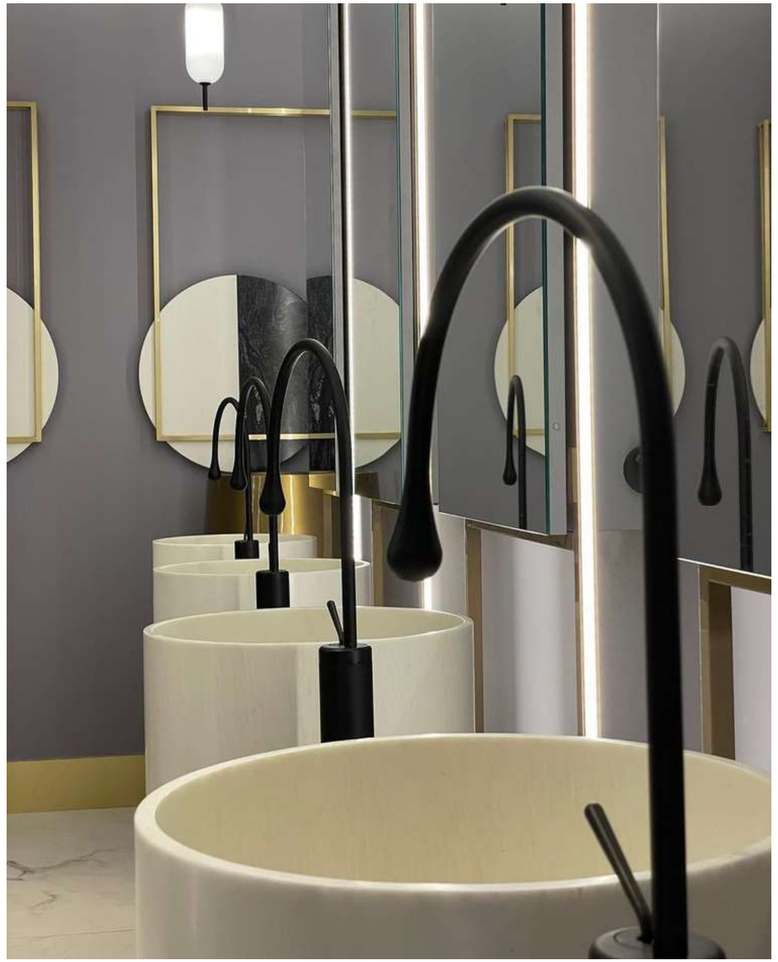

HOTEL RADISSON BLU

HOTEL RADISSON BLU

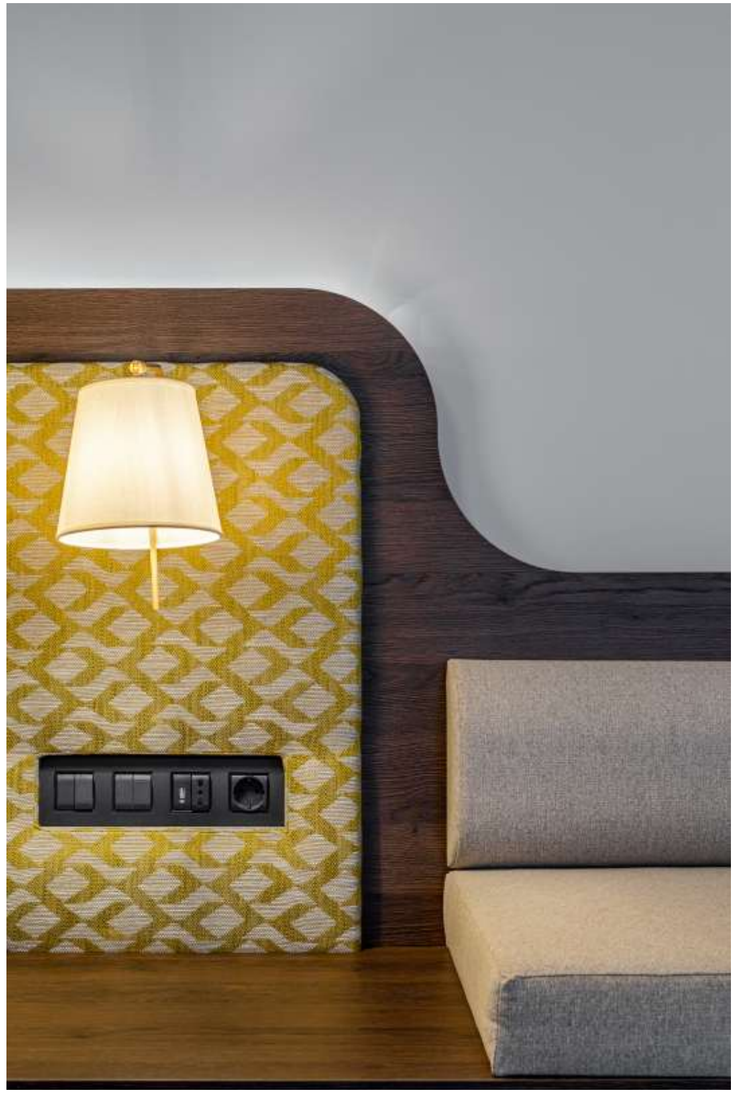

HOTEL MERCURE, GALATI

HOTEL MERCURE, GALATI

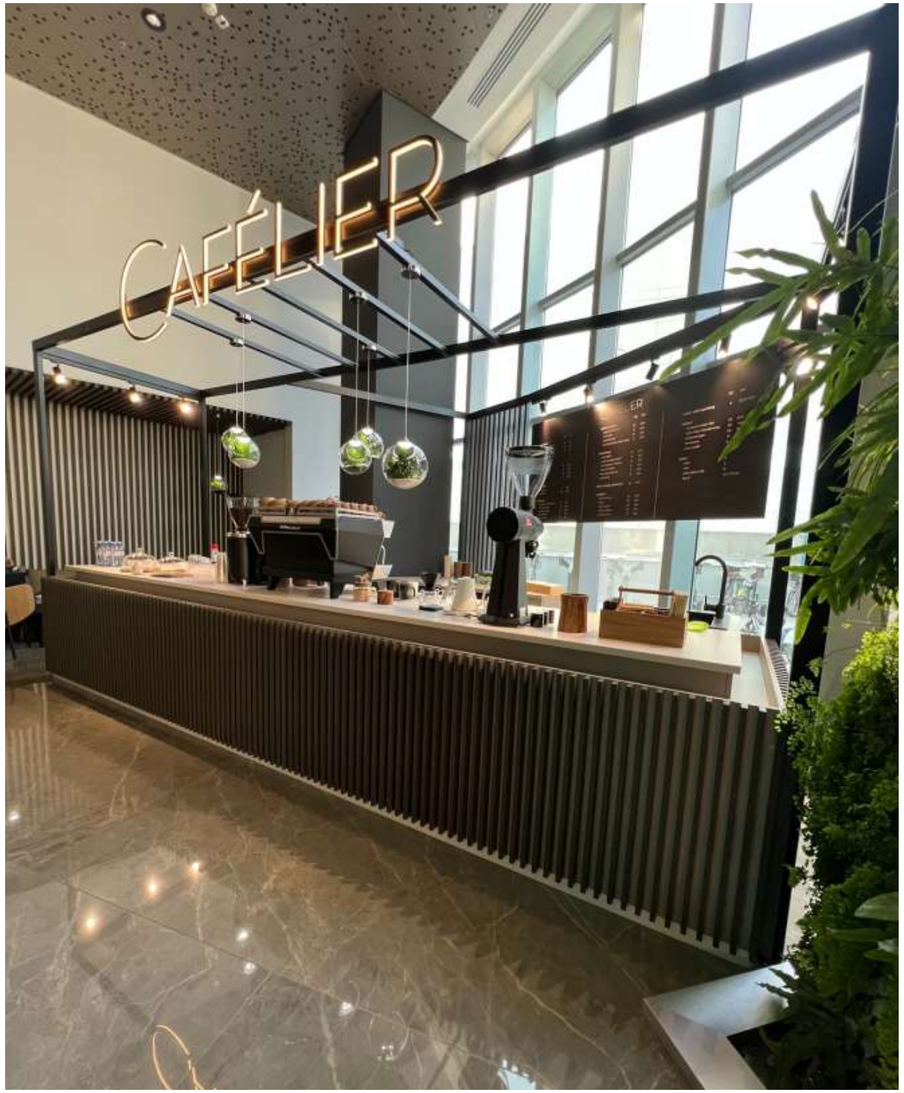

CAFELIER

THE COFFEE SHOP

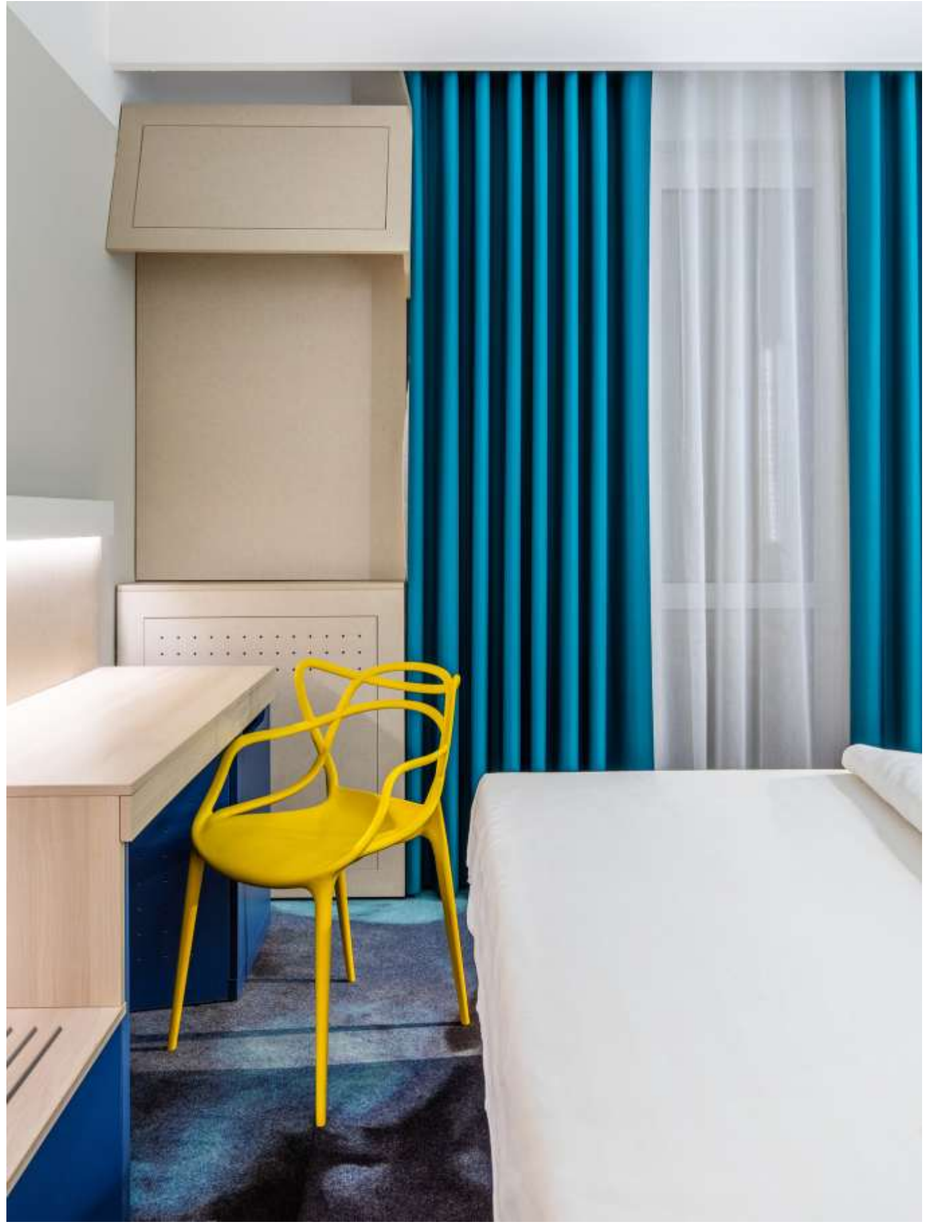

HOTEL IBIS DUNAREA, GALATI

PASTICCERIA

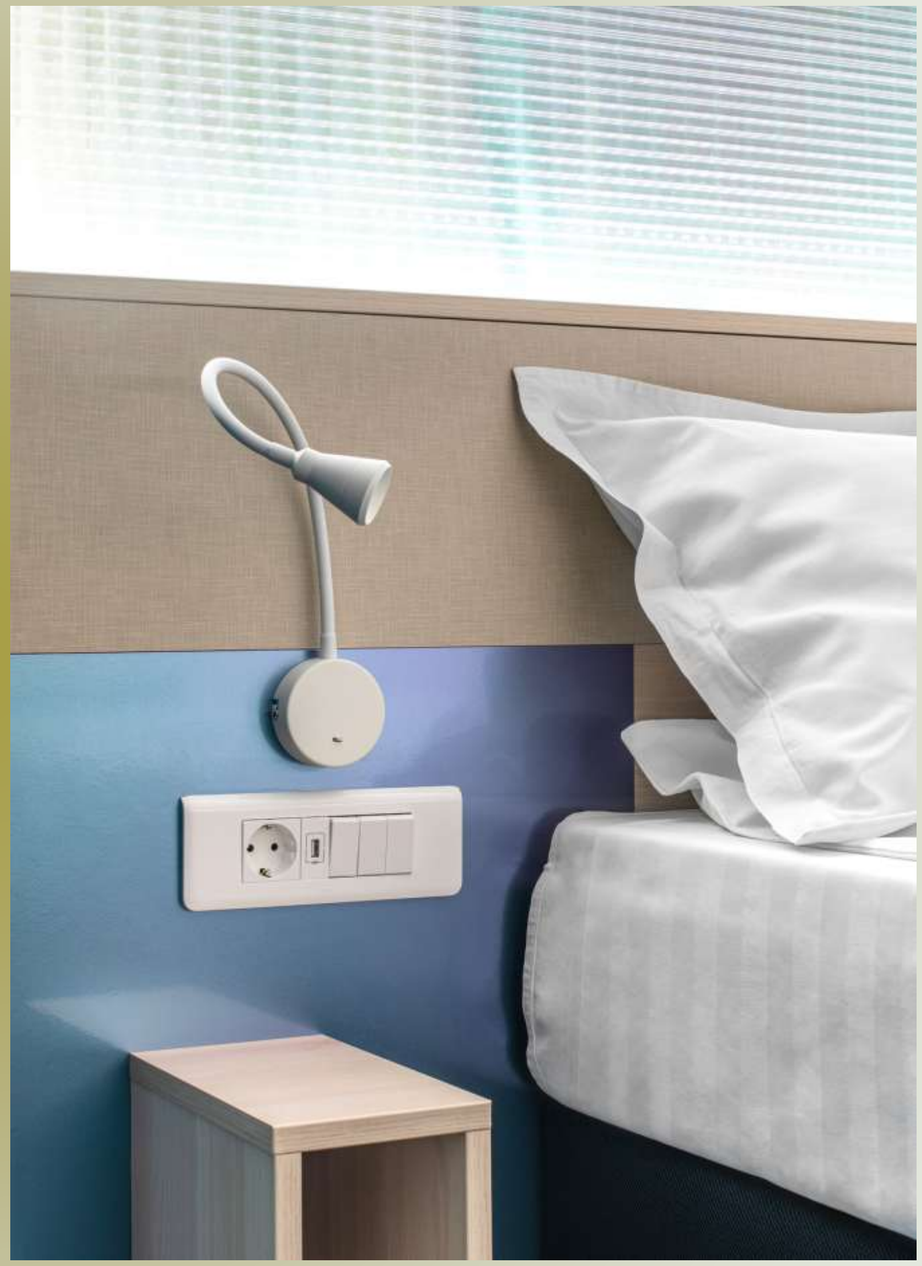

HOTEL IBIS DUNAREA, GALATI

OFFICE

Back to Agenda

Palas Campus

Palas Campus

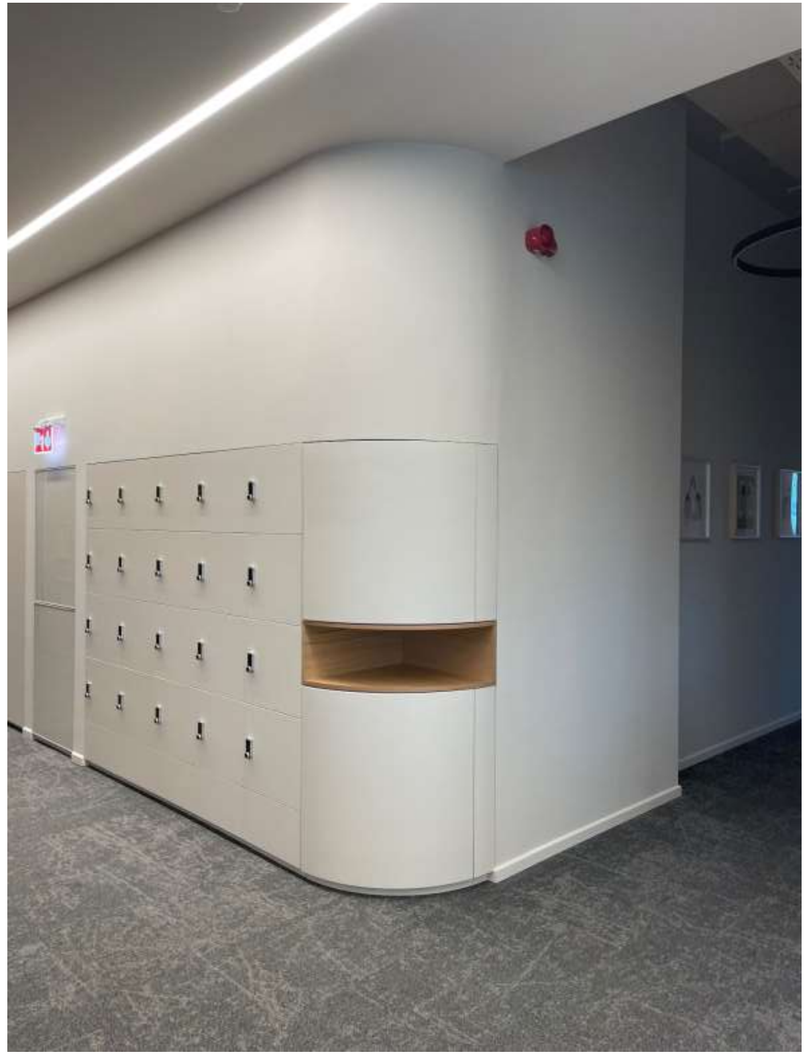

Palas Campus

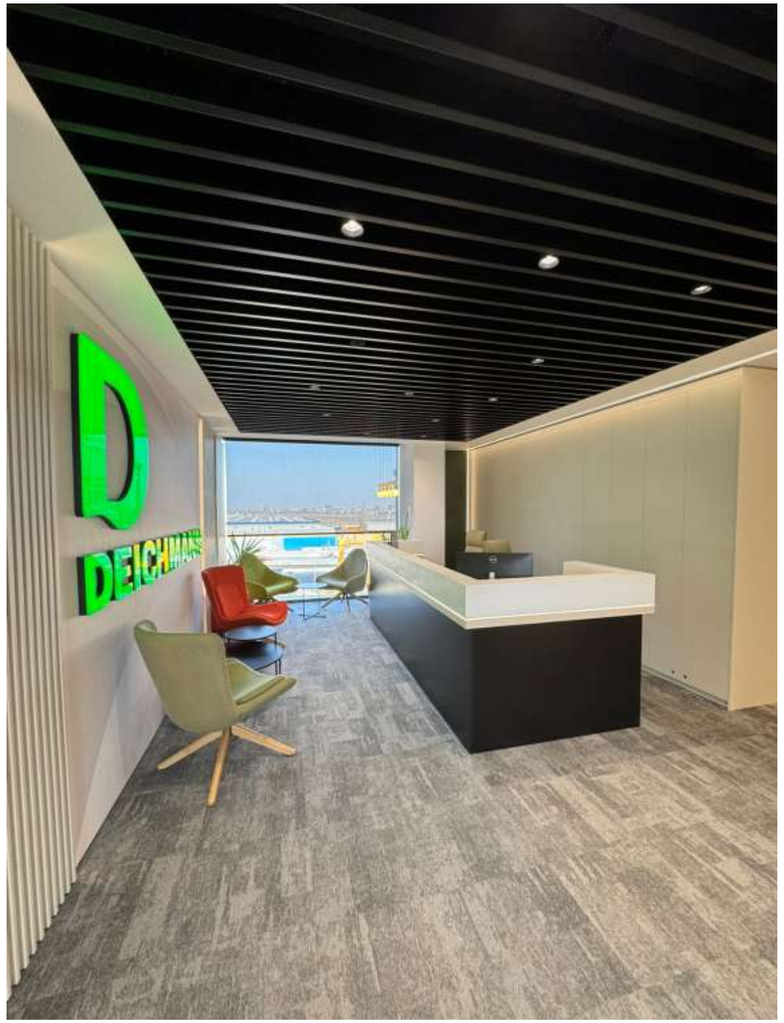

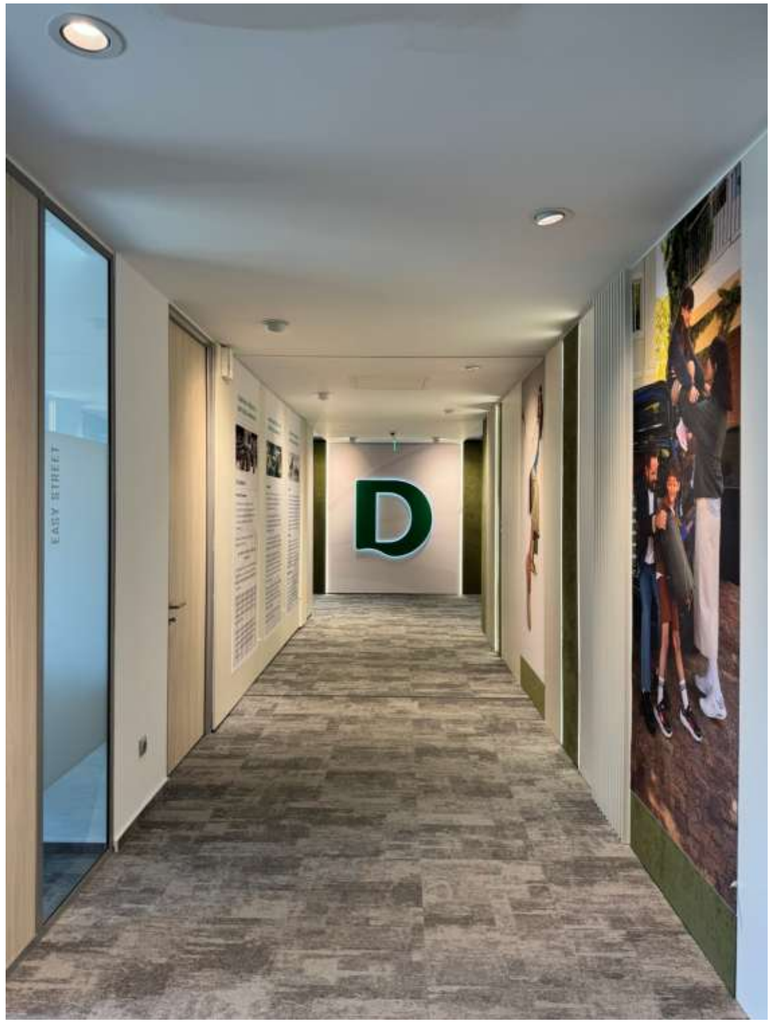

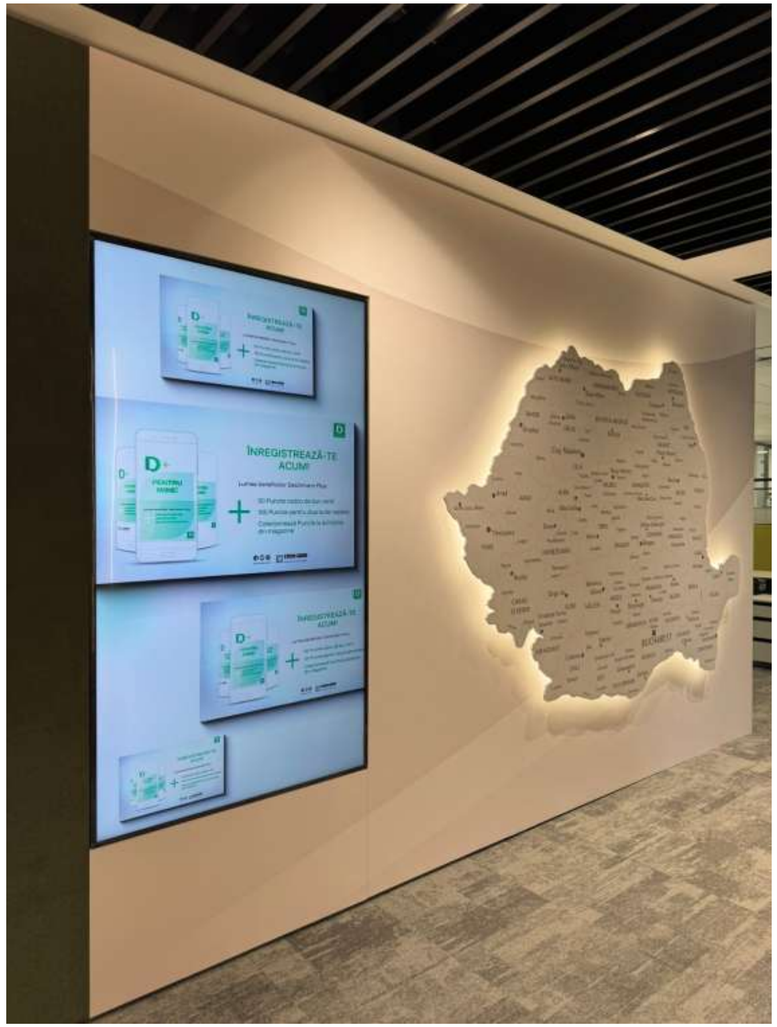

DEICHMANN

DEICHMANN

TRIMBLE

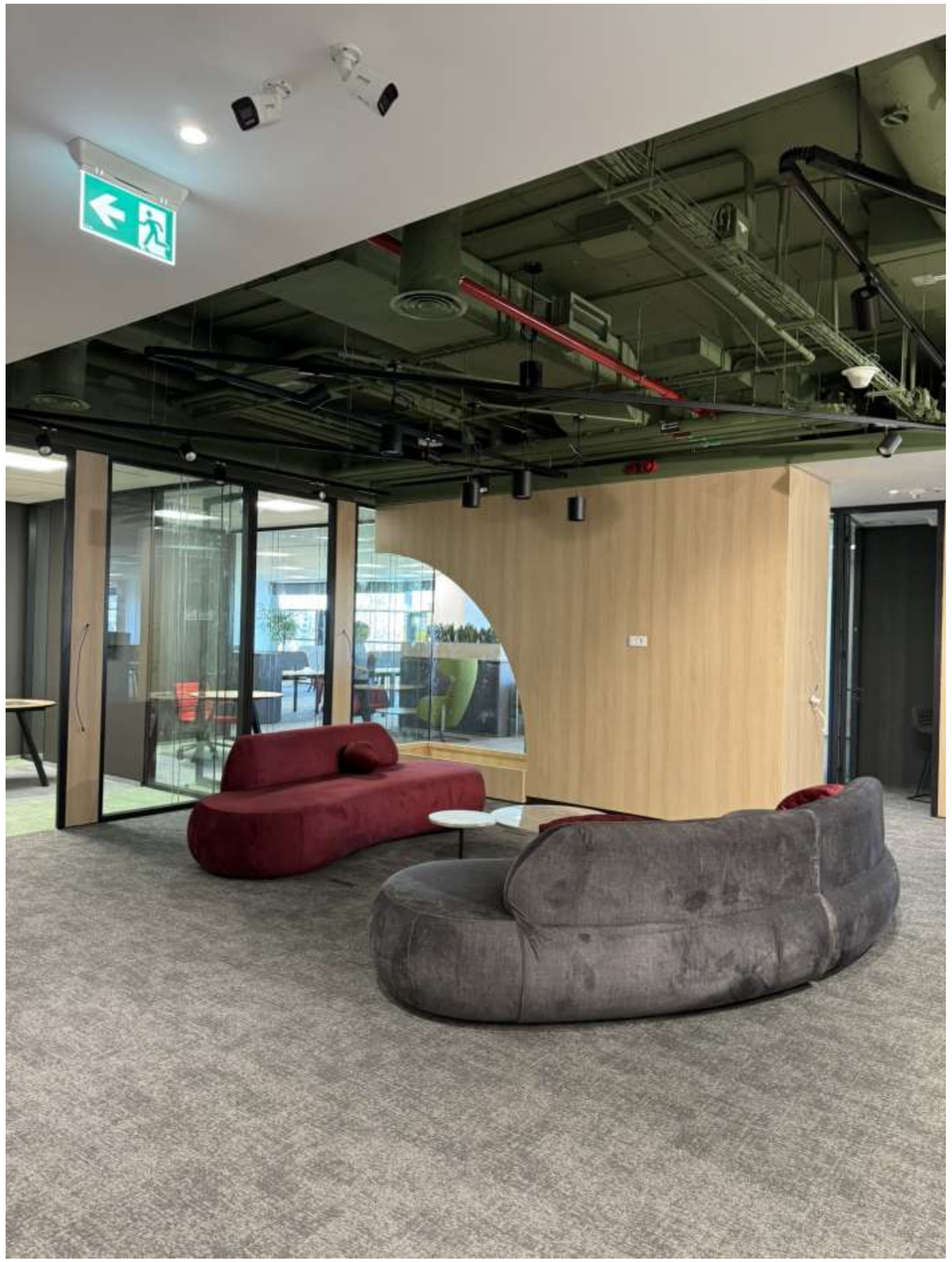

DR MAX

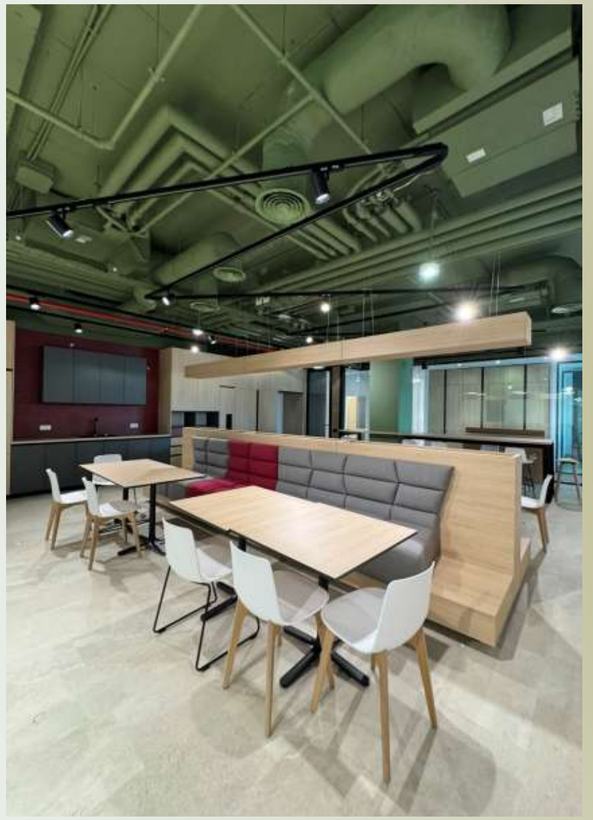

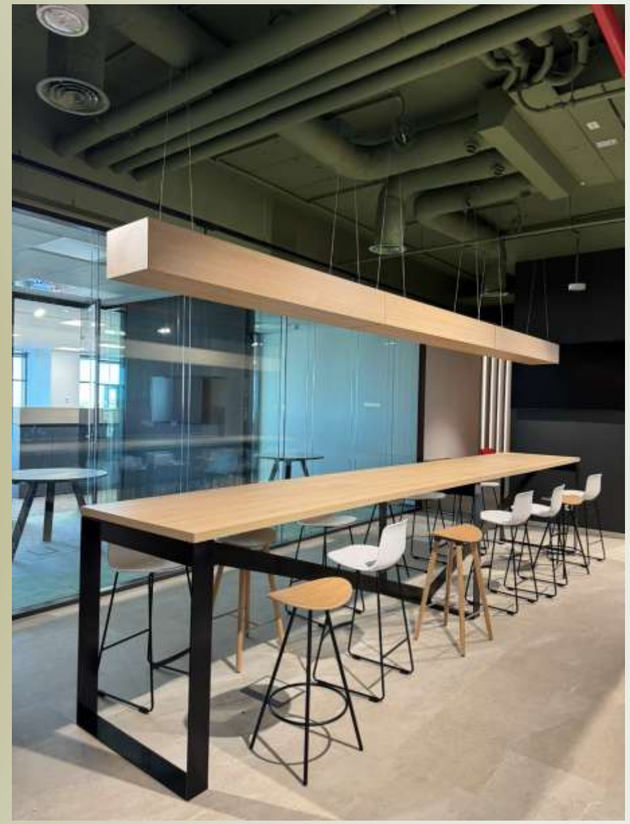

DR MAX

NEPI ROCKCASTLE

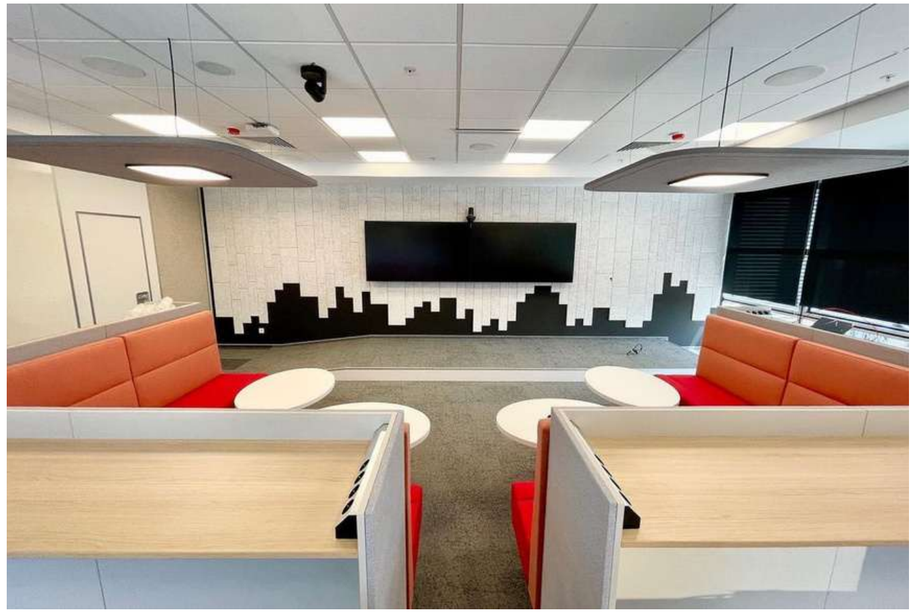

ADOBE

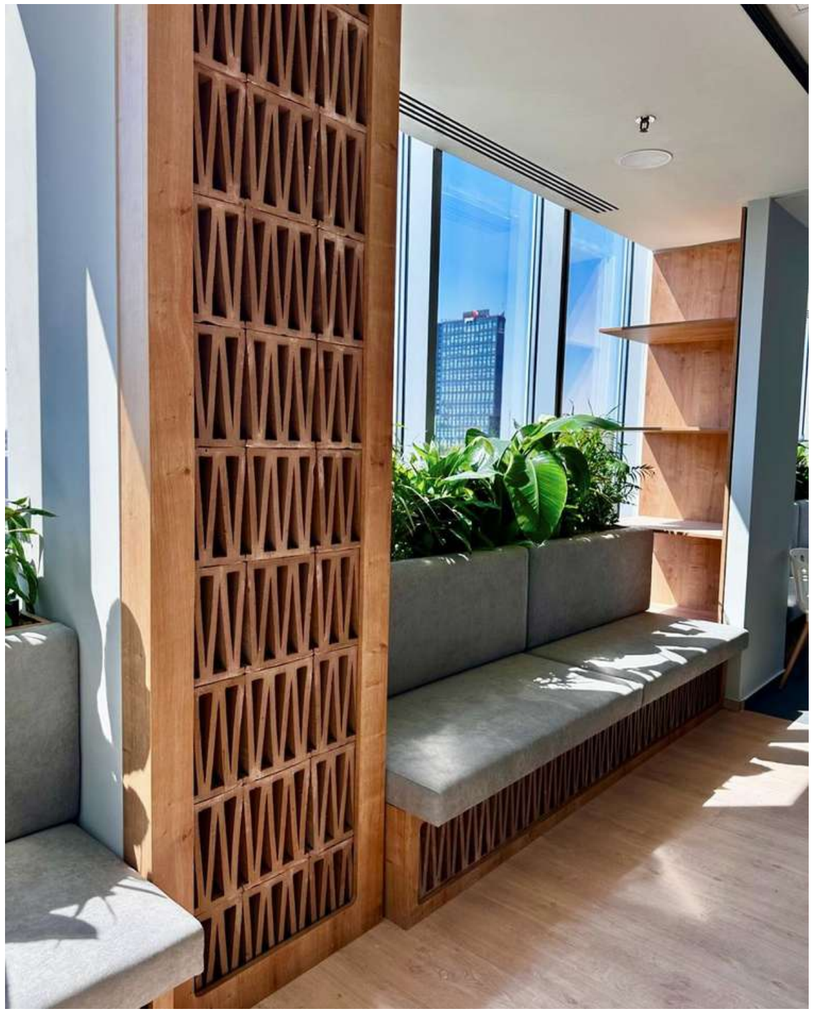

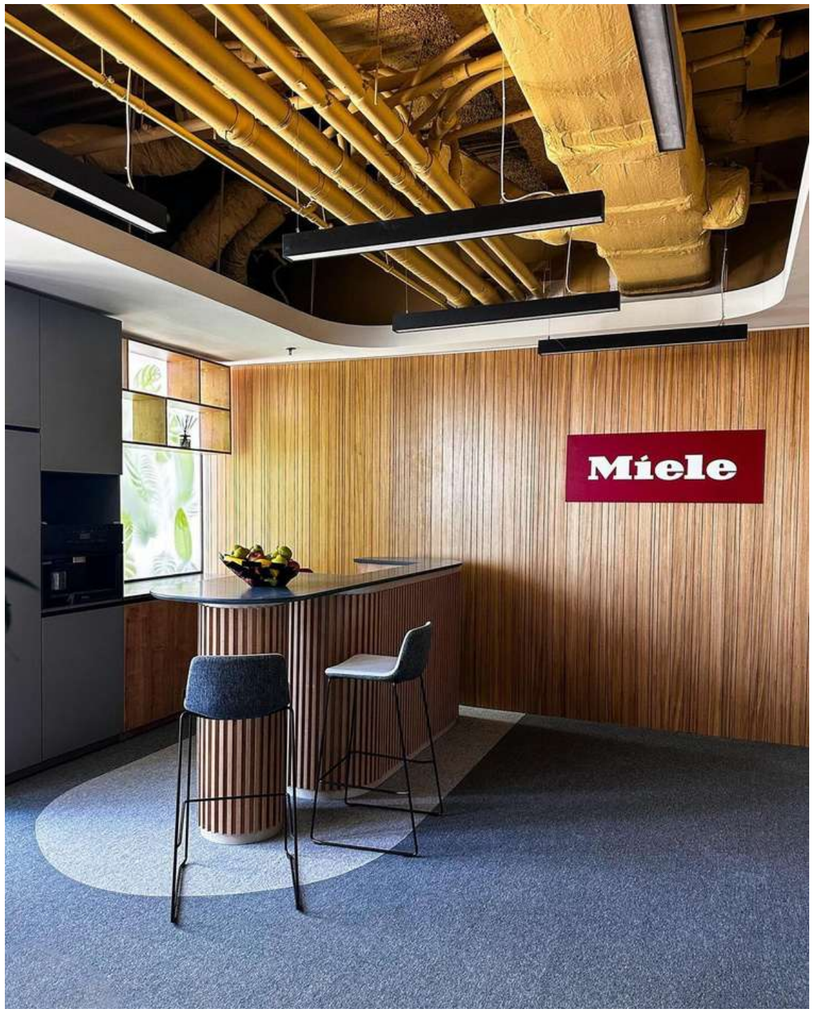

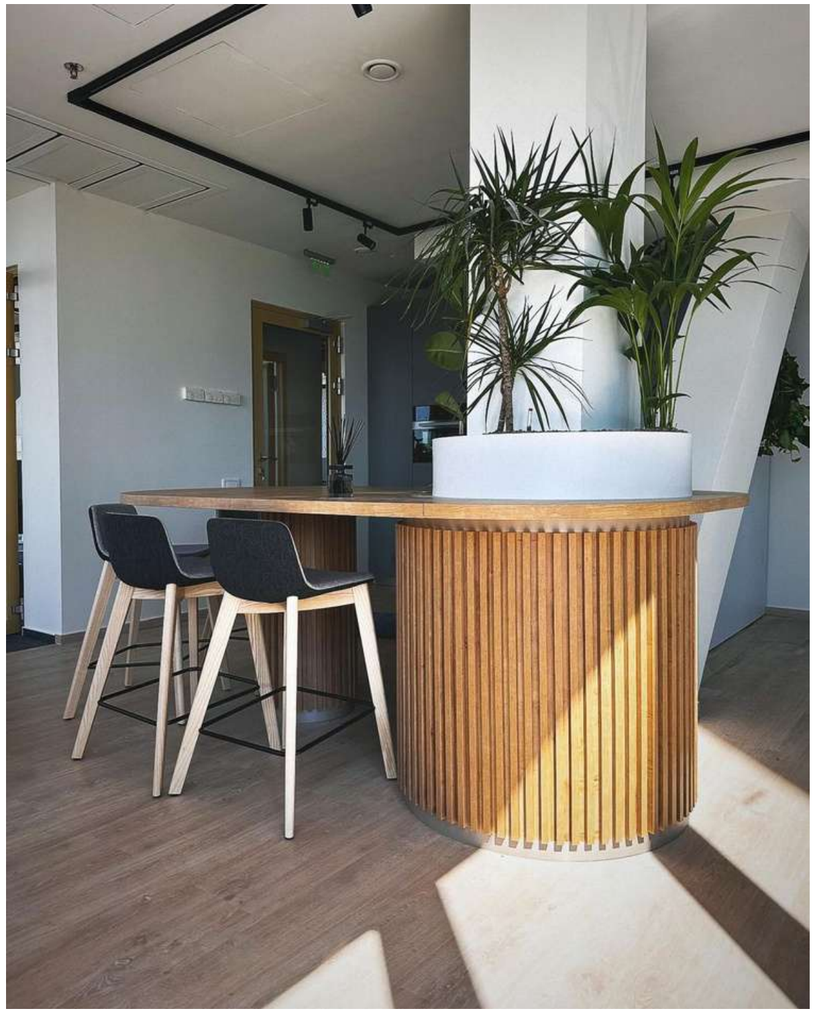

MIELE

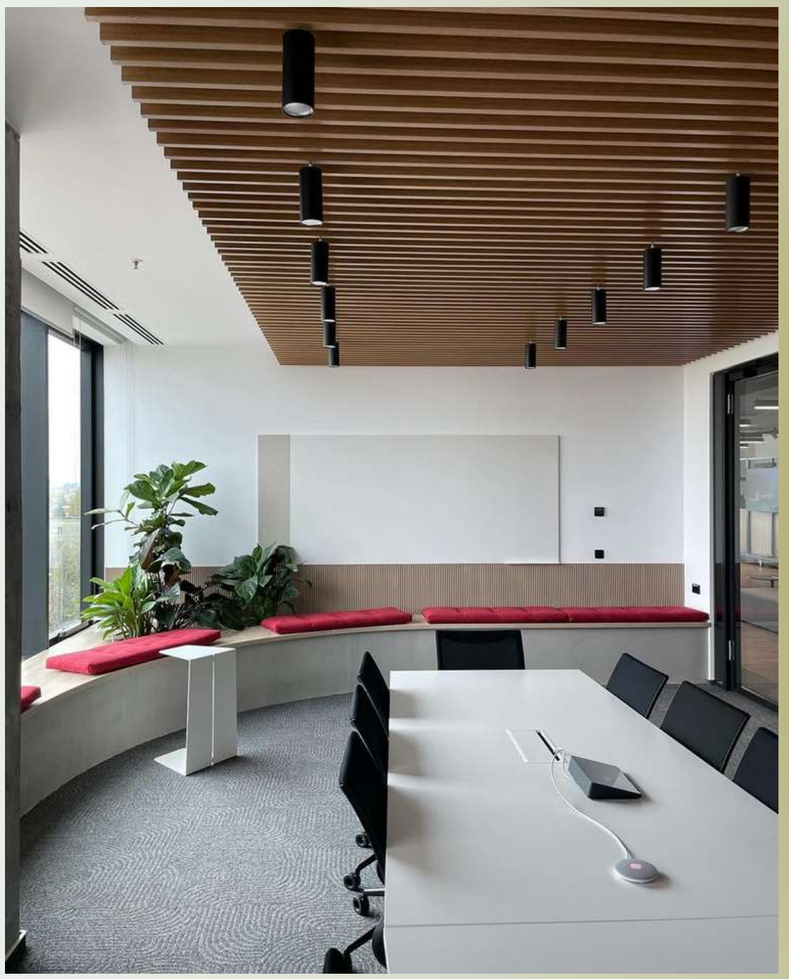

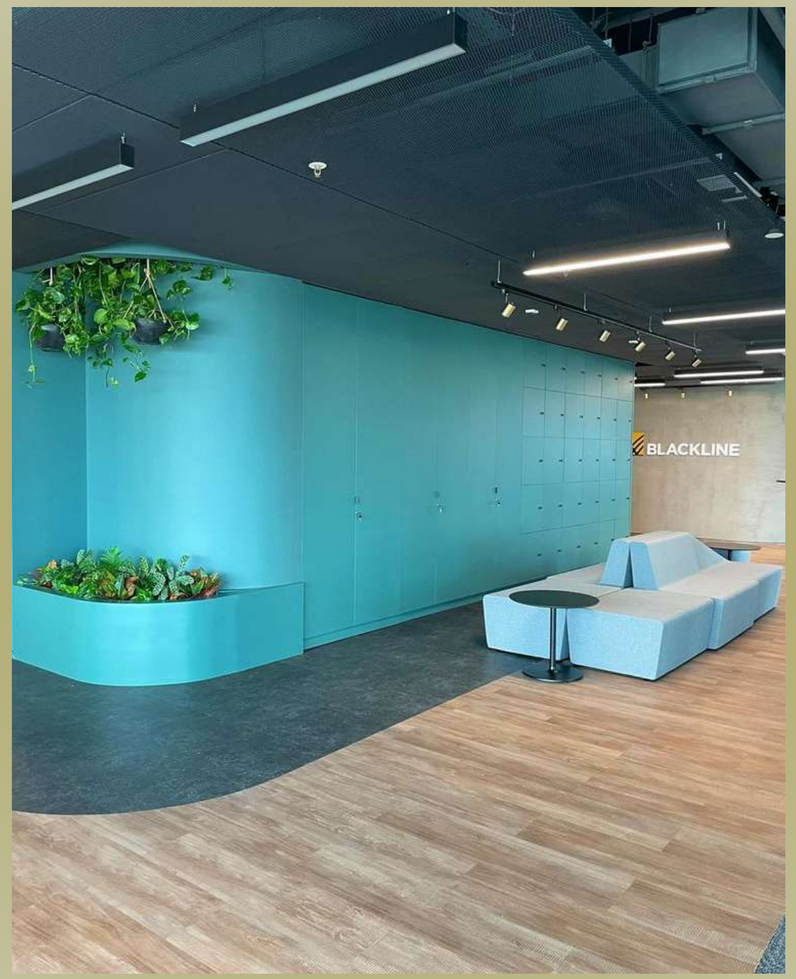

BLACKLINE

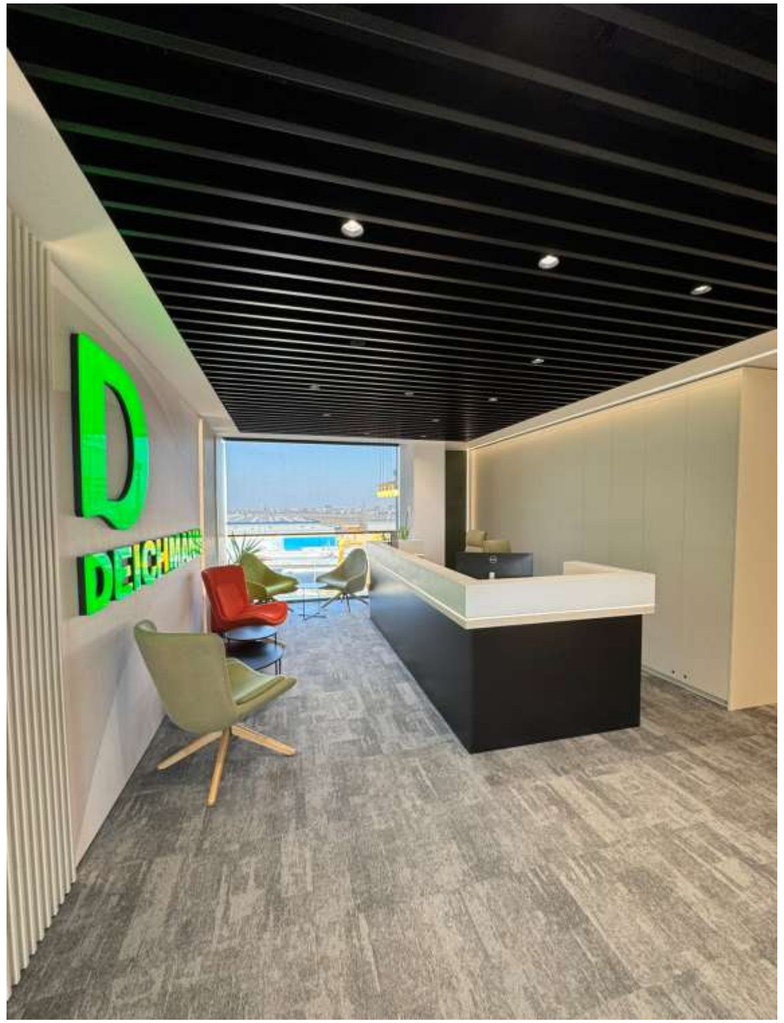

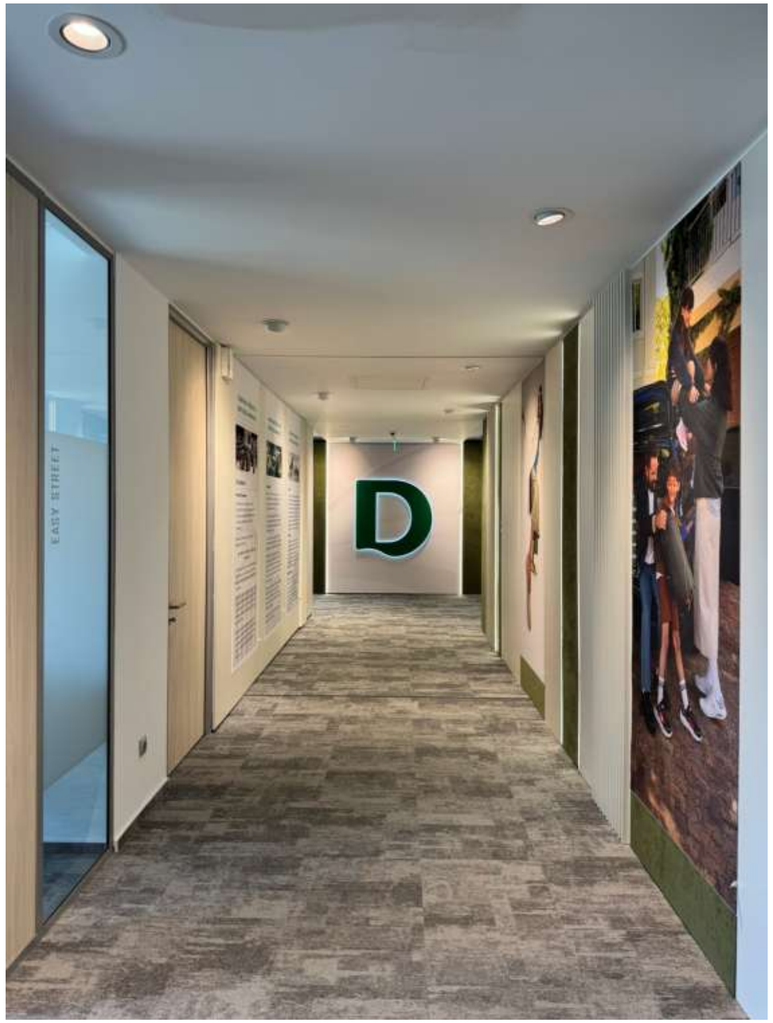

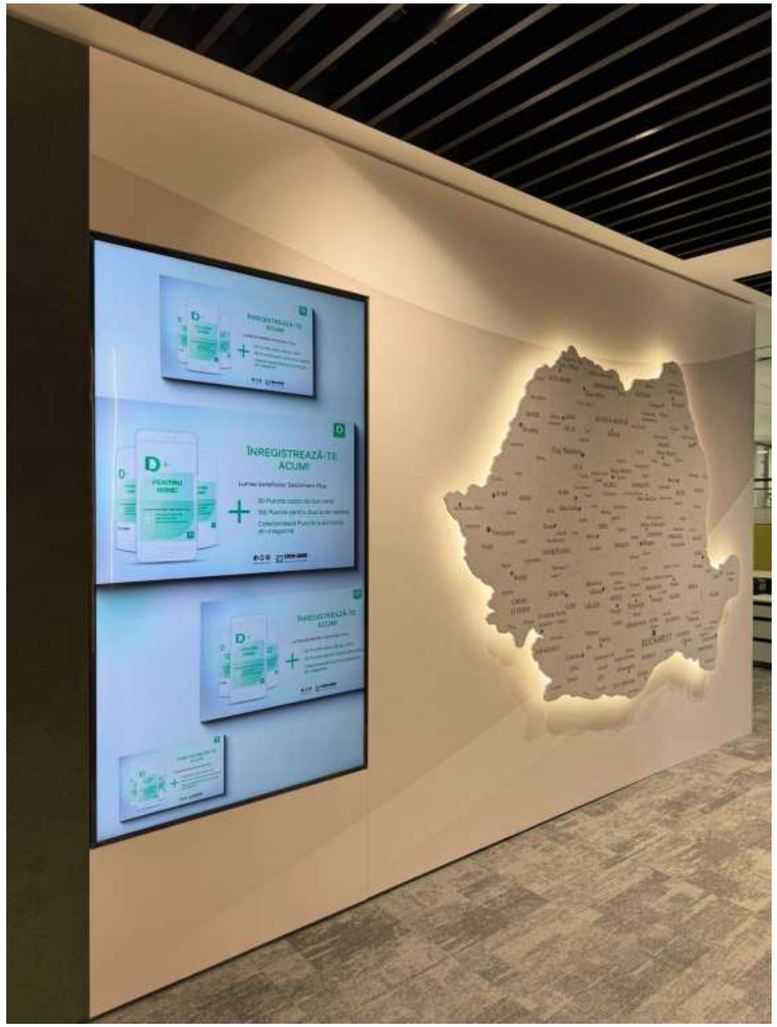

DEICHMANN

DEICHMANN

NAOS

NAOS

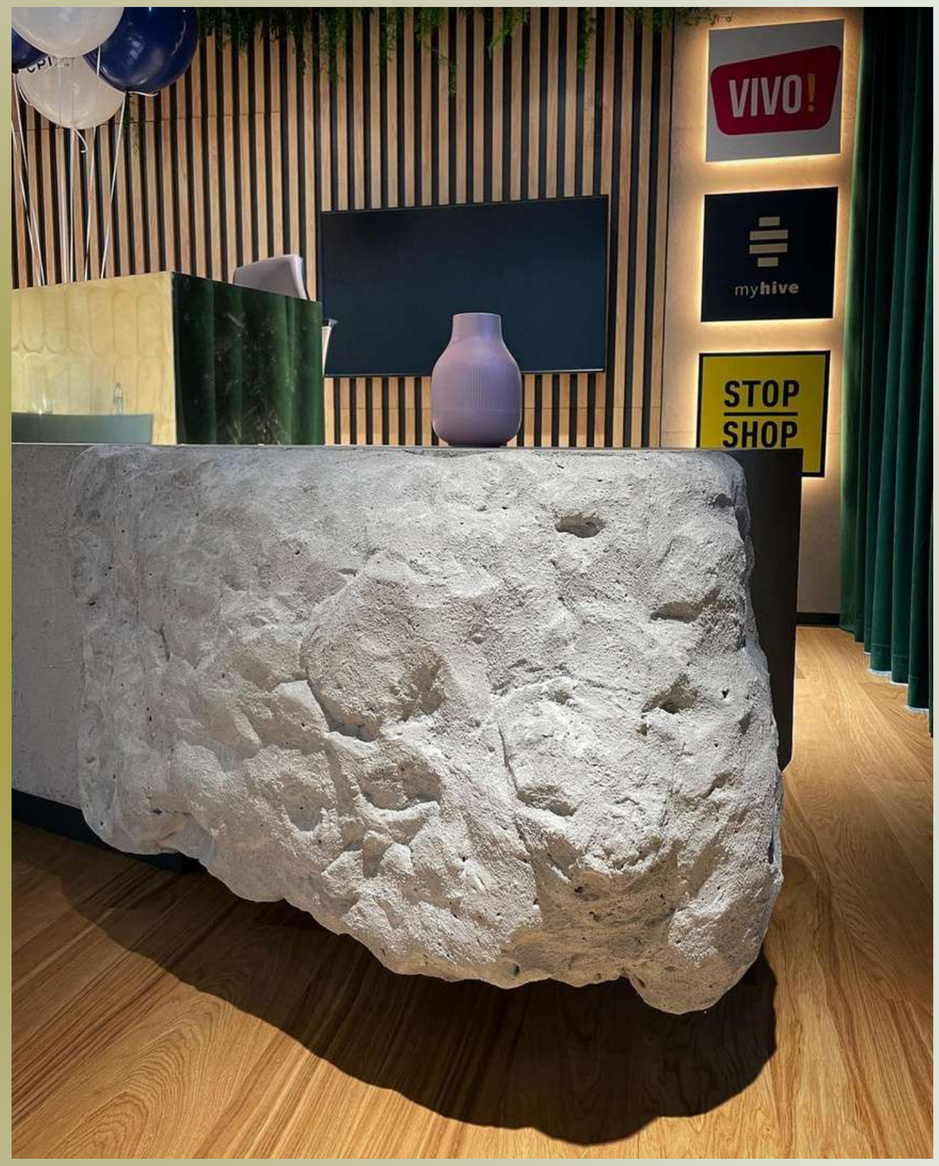

CPI GROUP

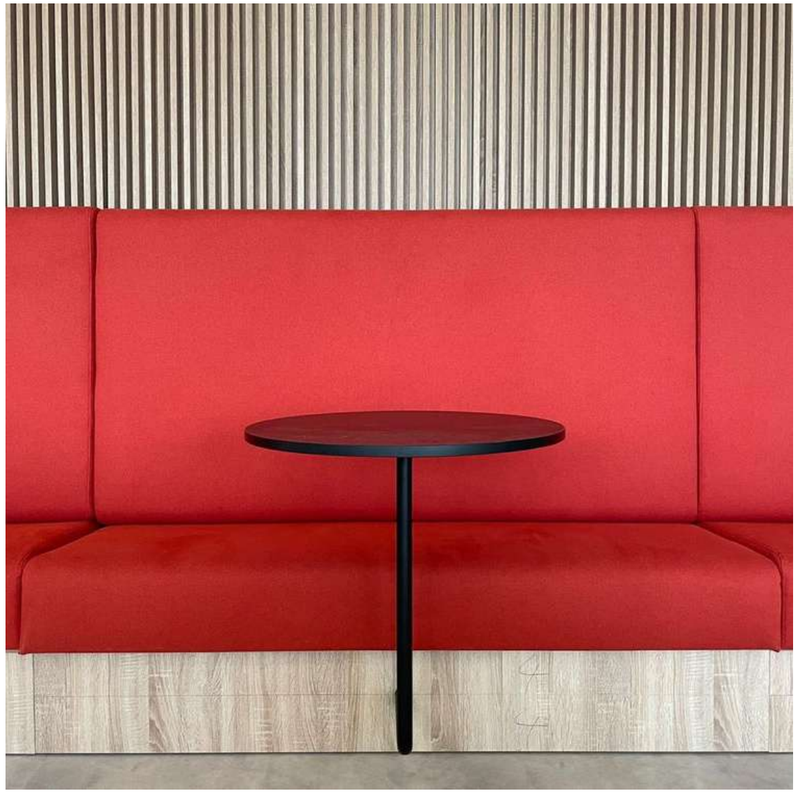

NOVARTIS

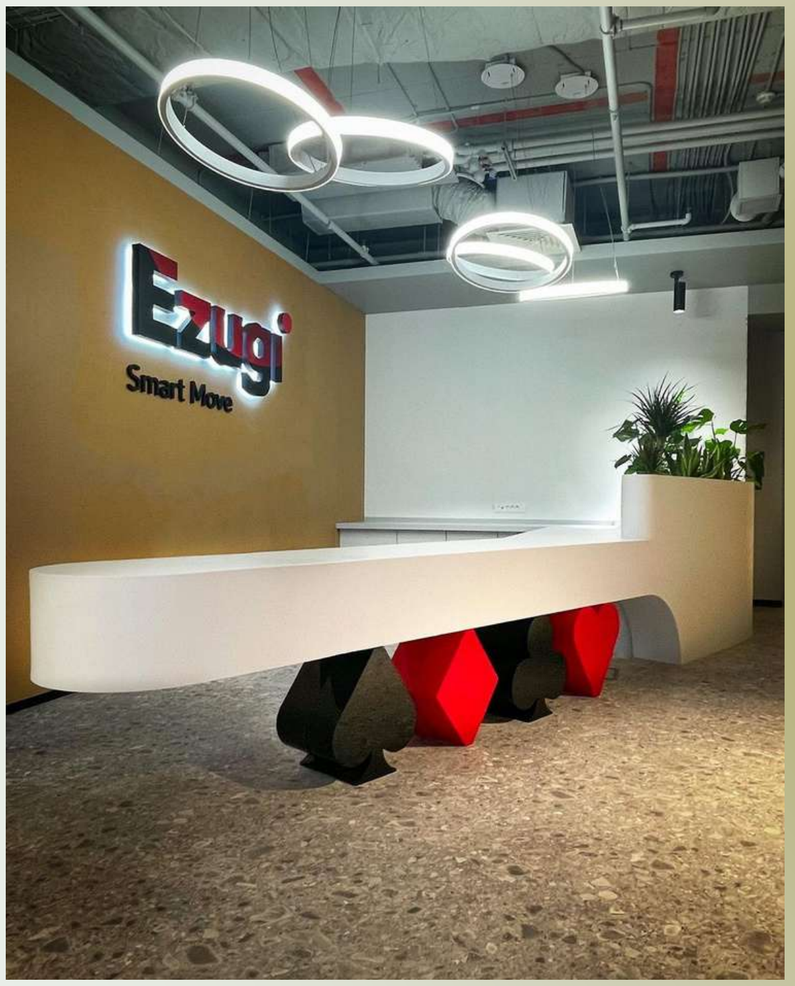

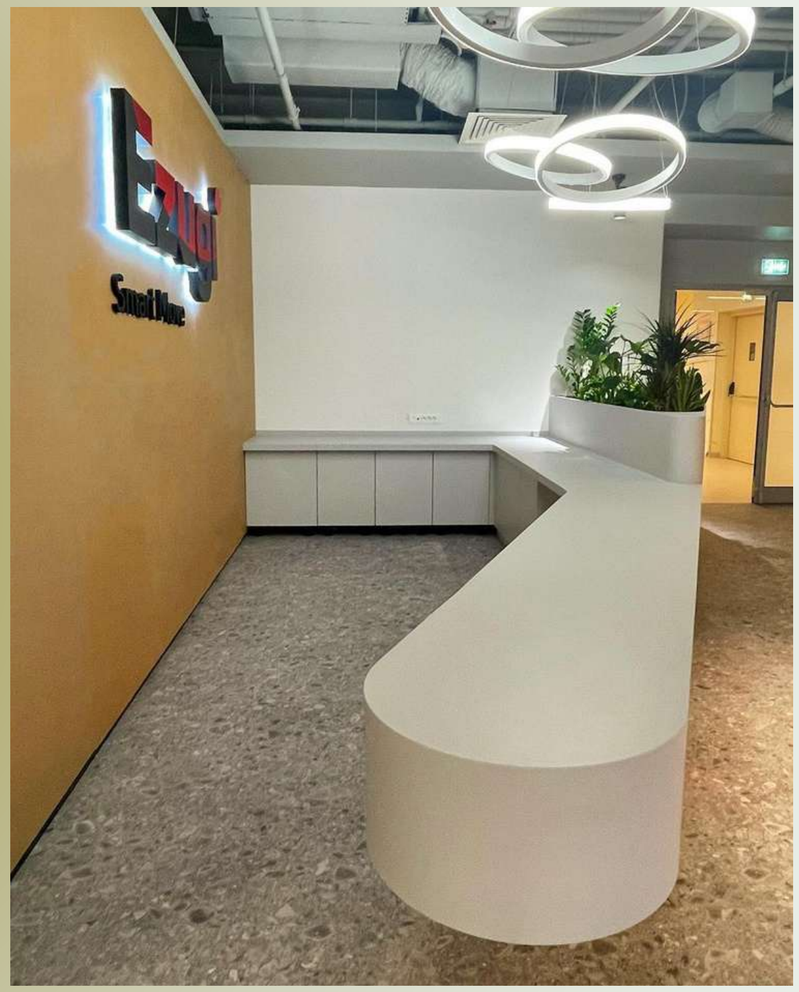

EZUGI

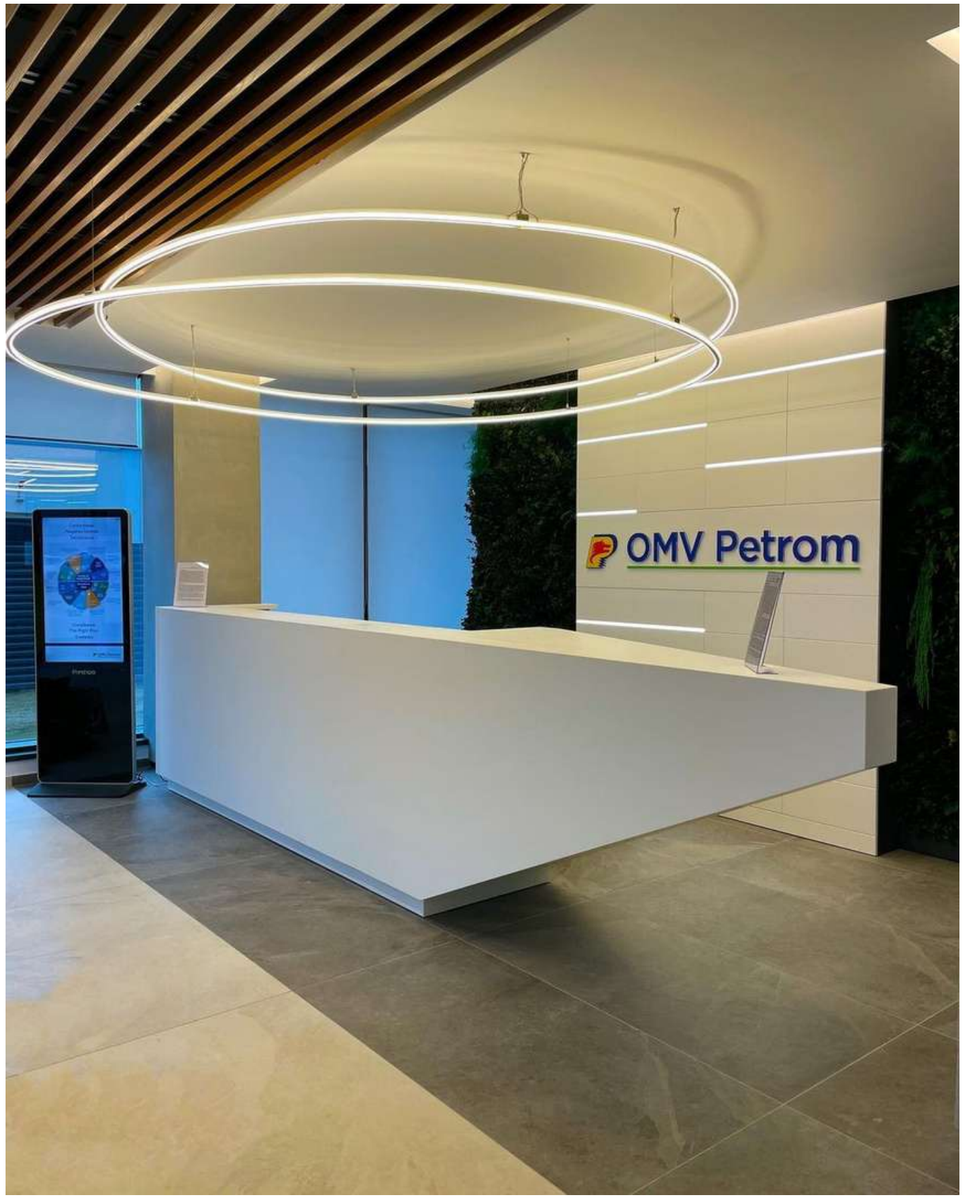

OMV PETROM

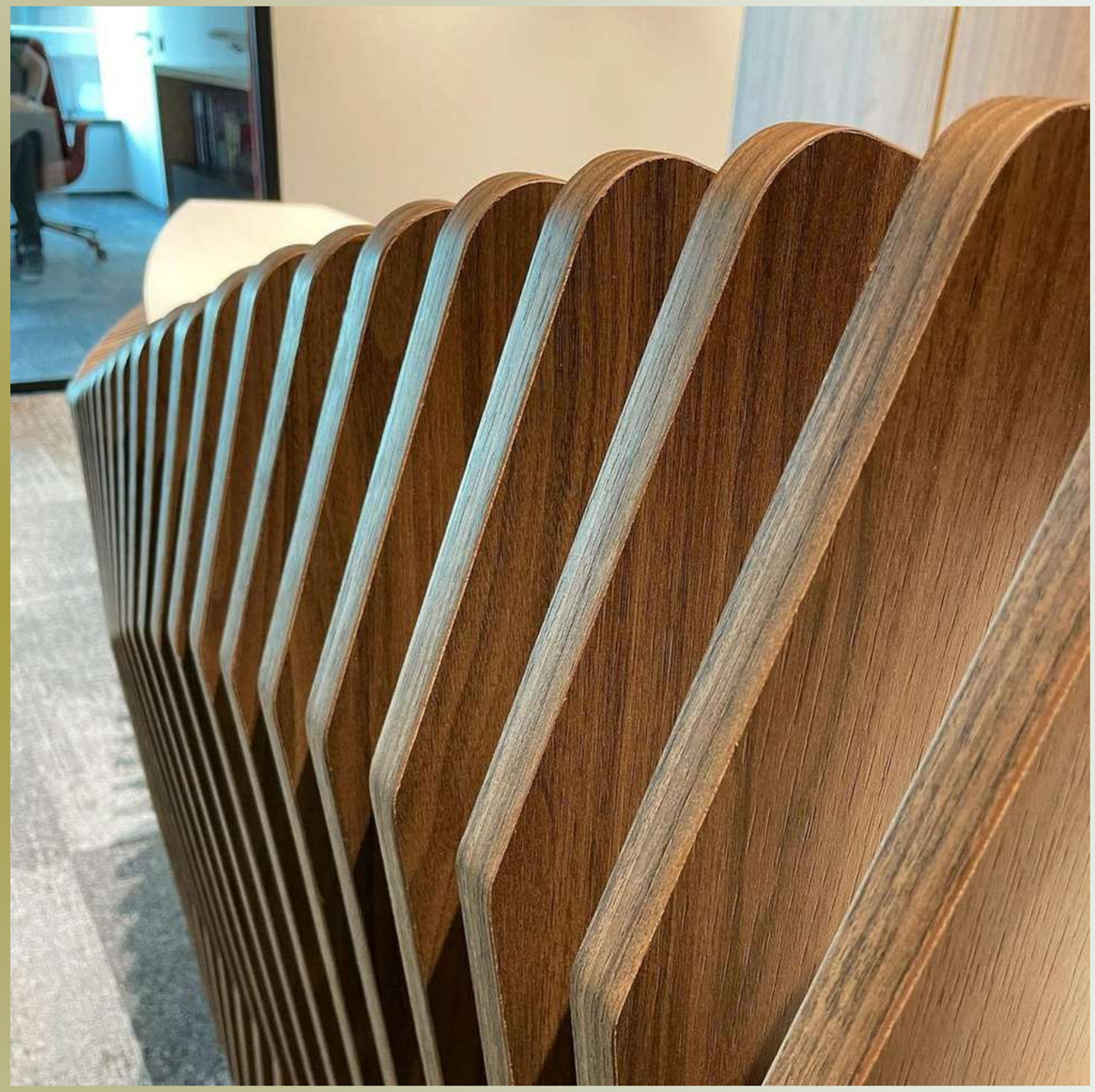

GOLDBACH

RESIDENTIAL

Back to Agenda

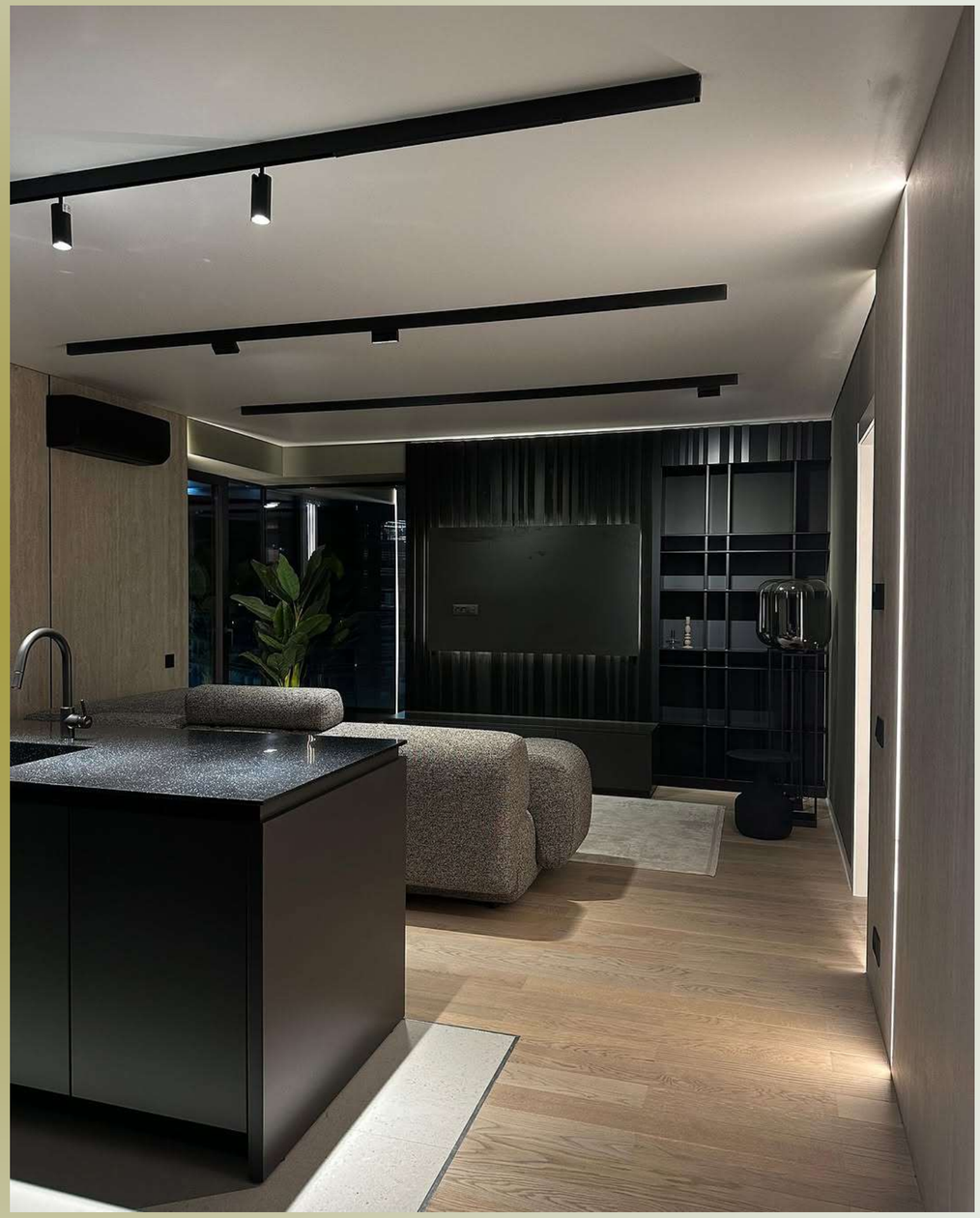

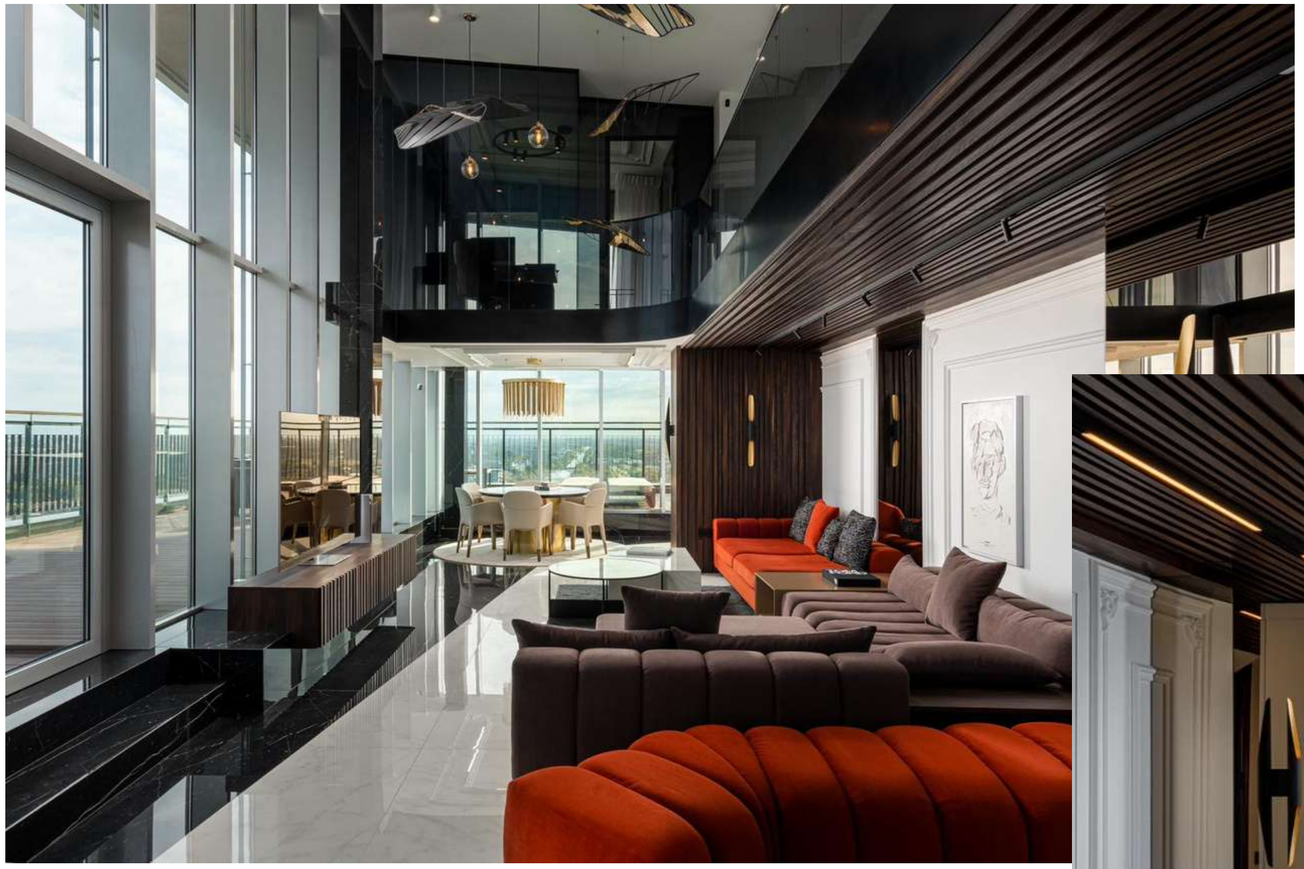

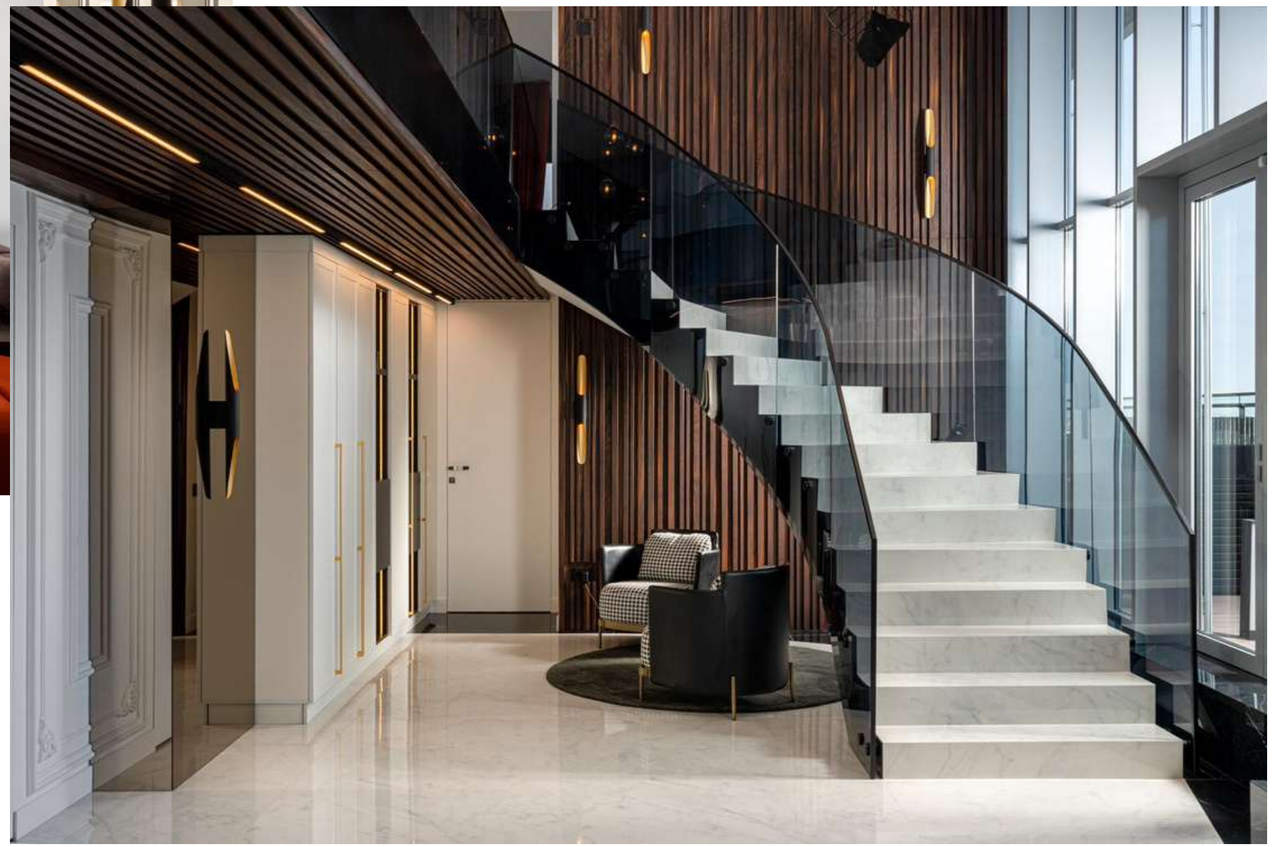

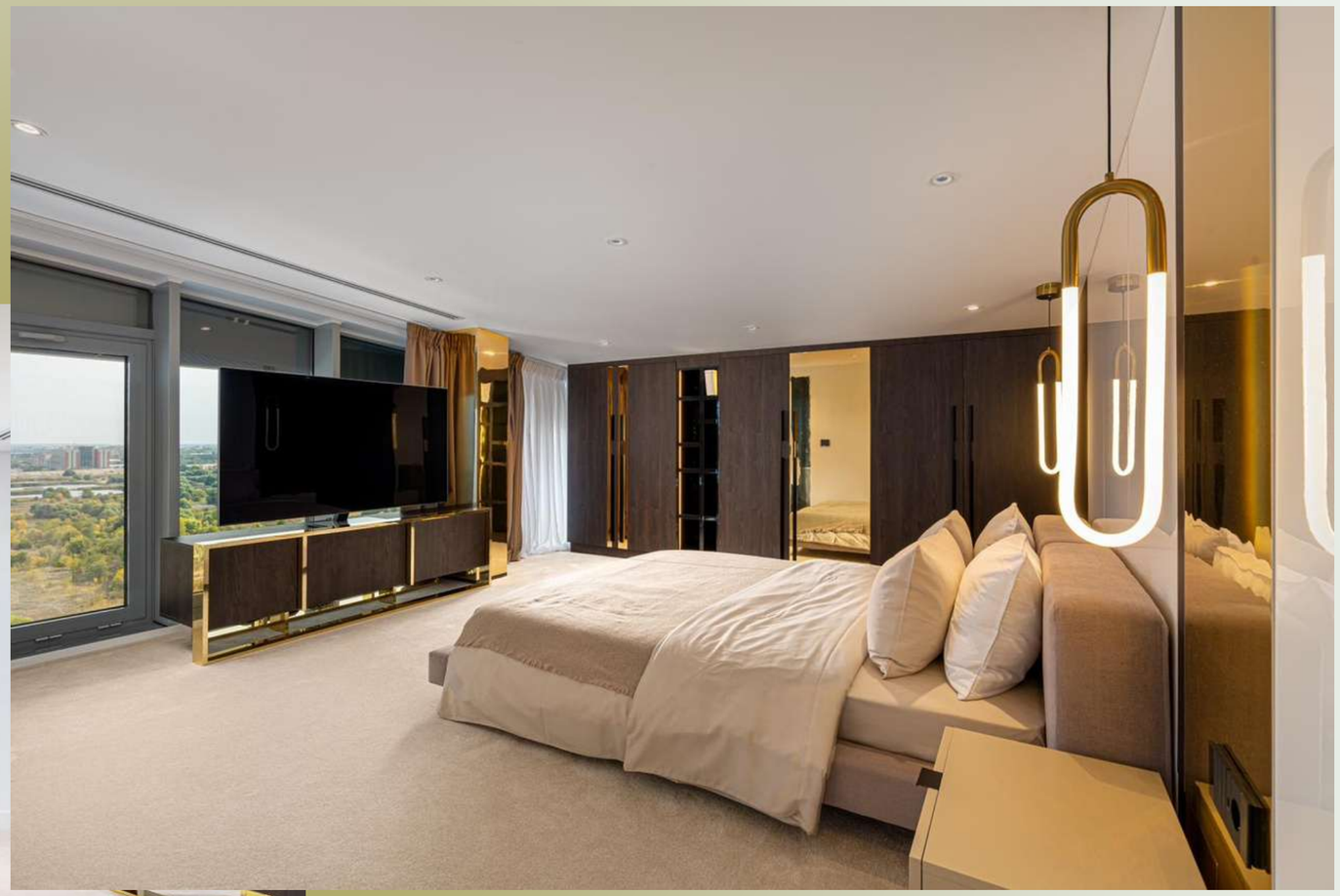

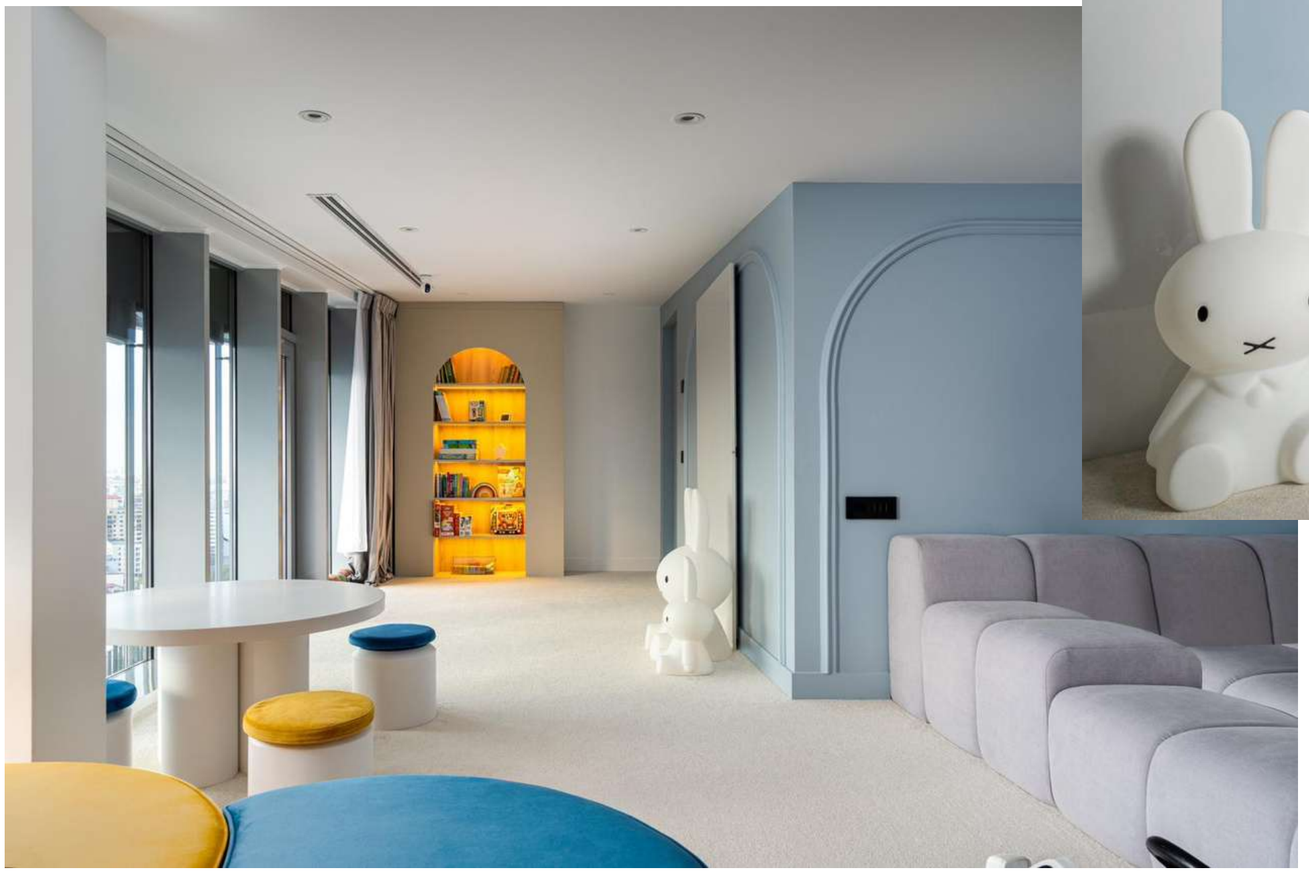

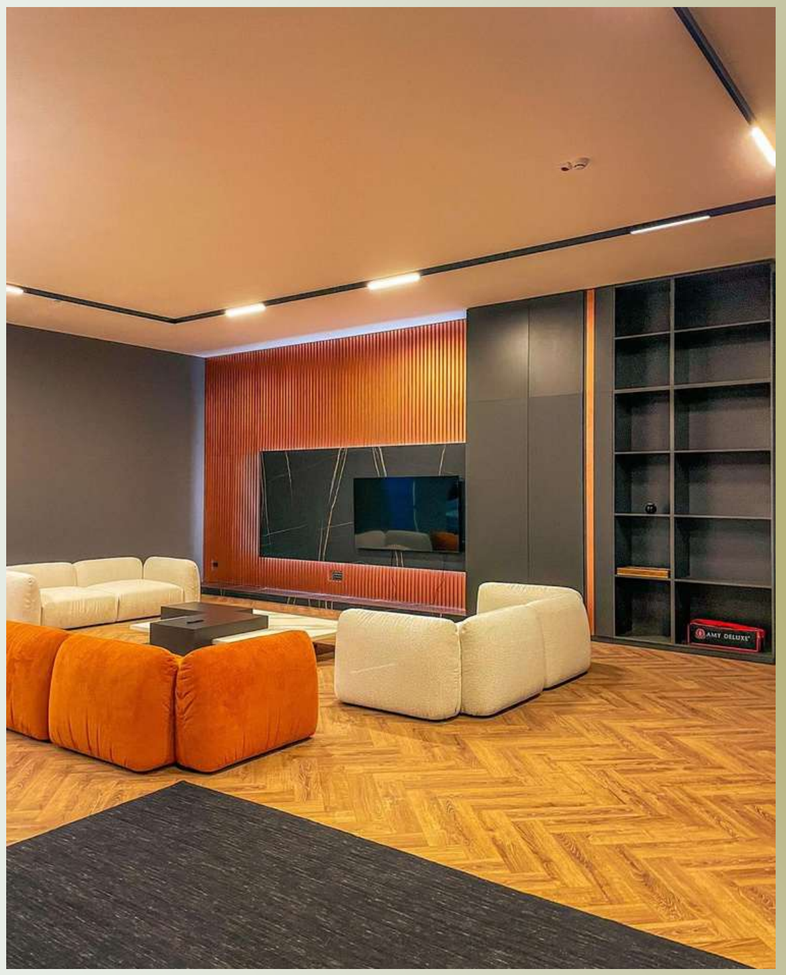
AMY DELUXE

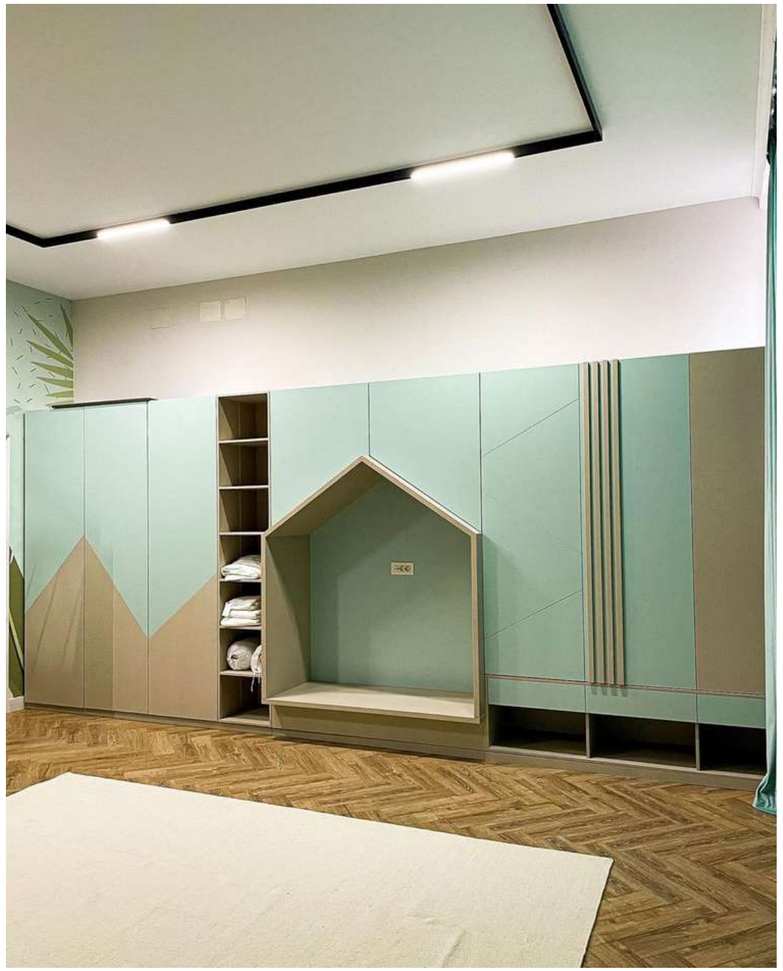

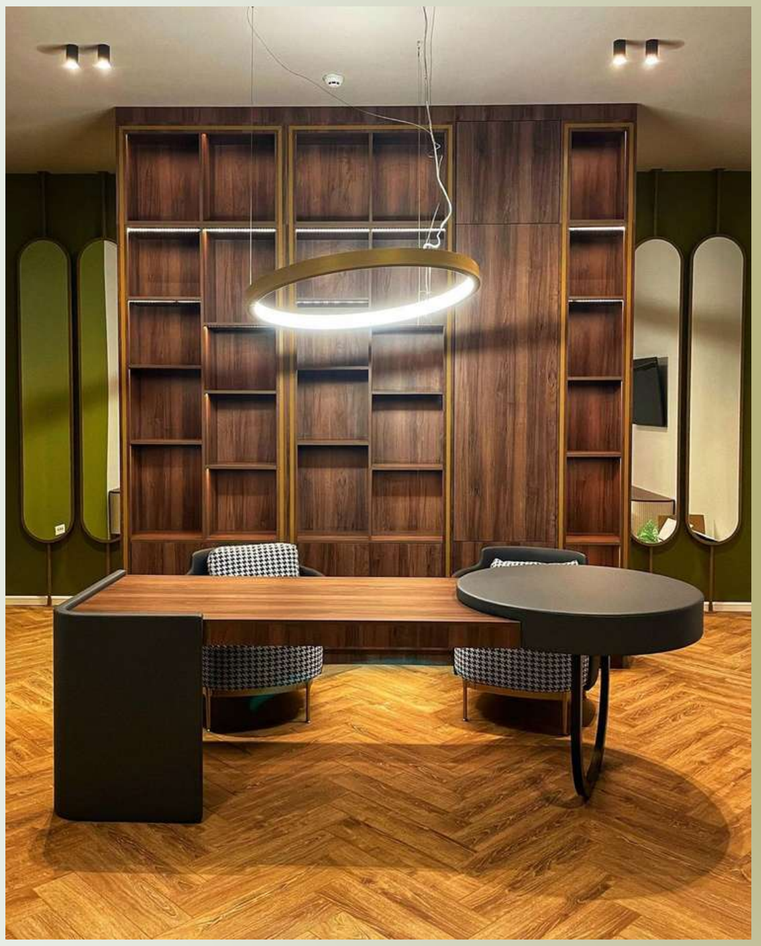

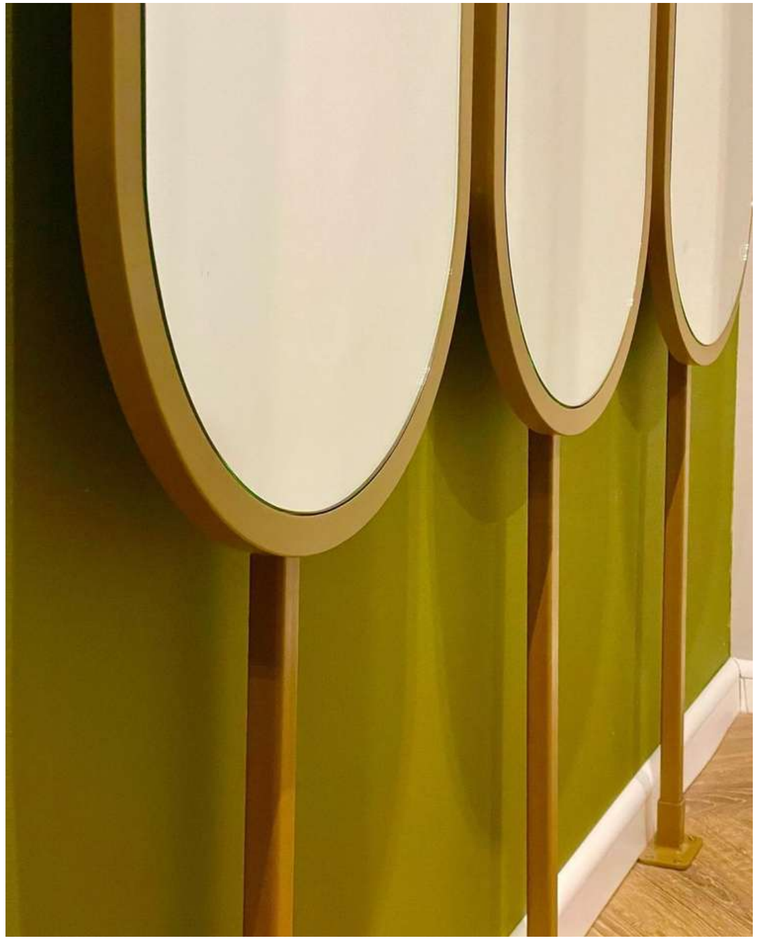

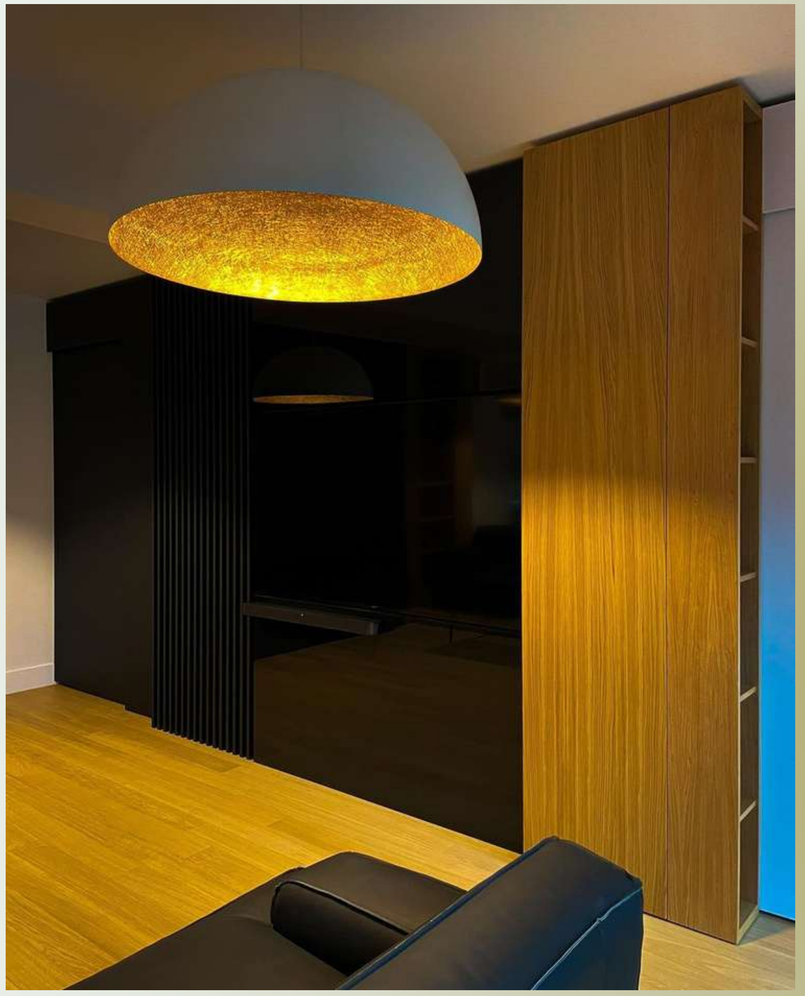

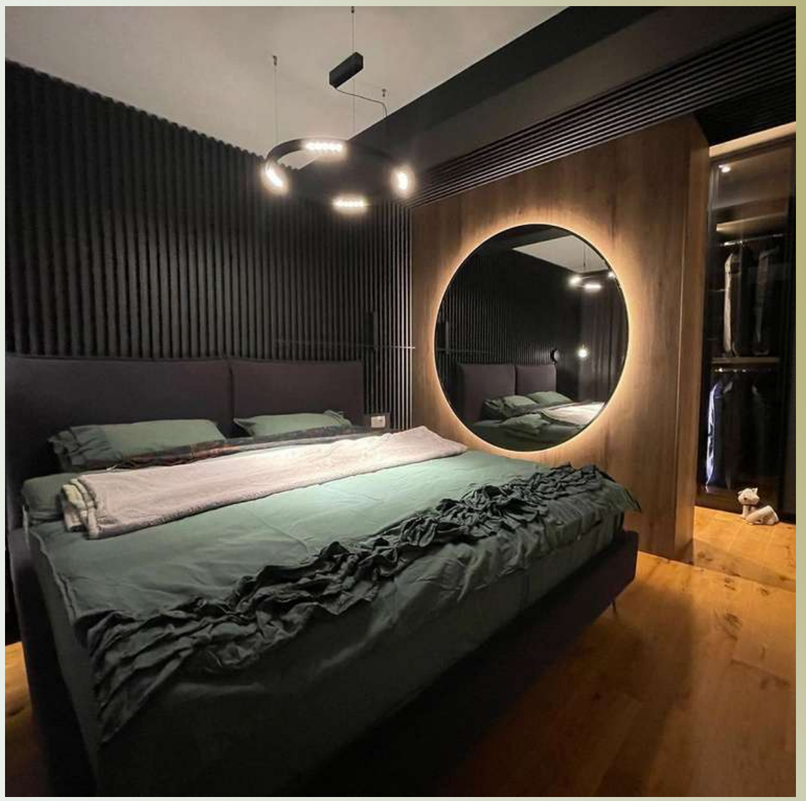

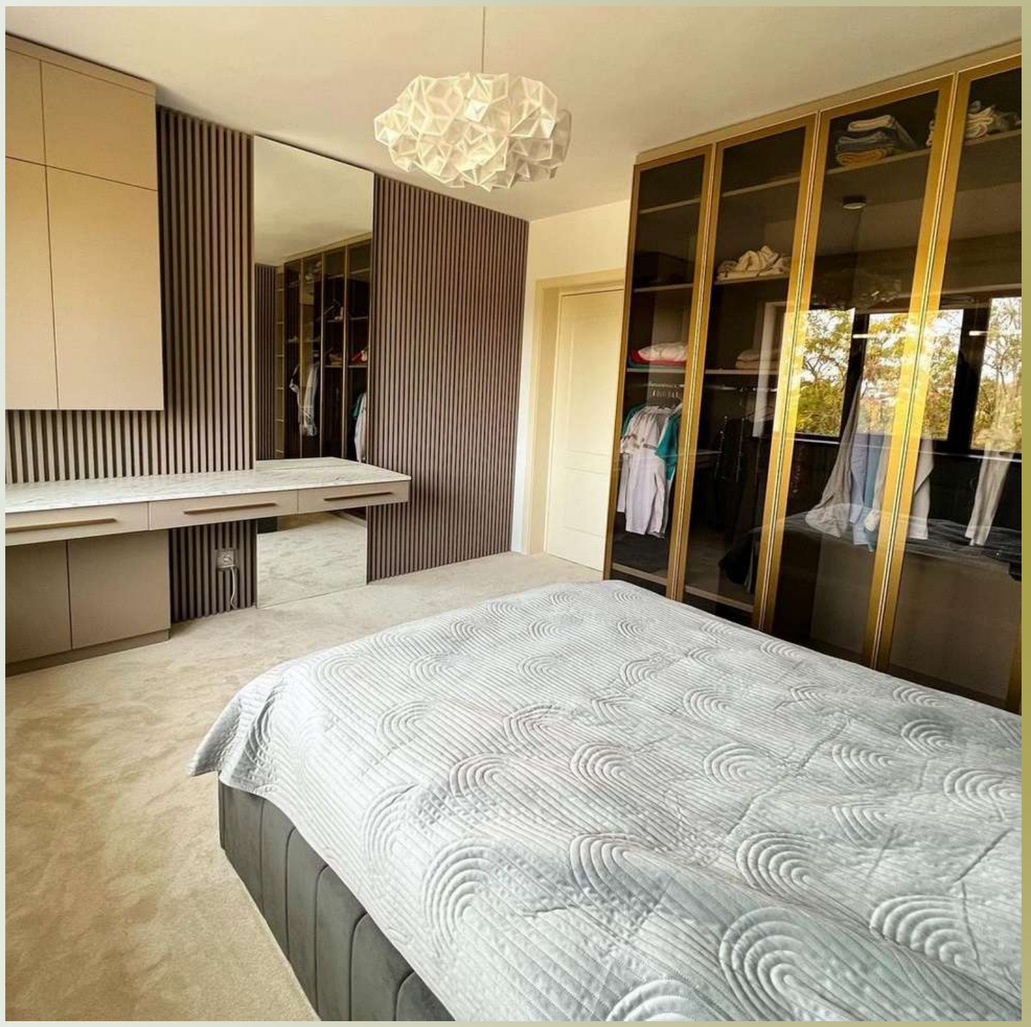

CHANEL

Smile

architecture
www.BTFARCH.com

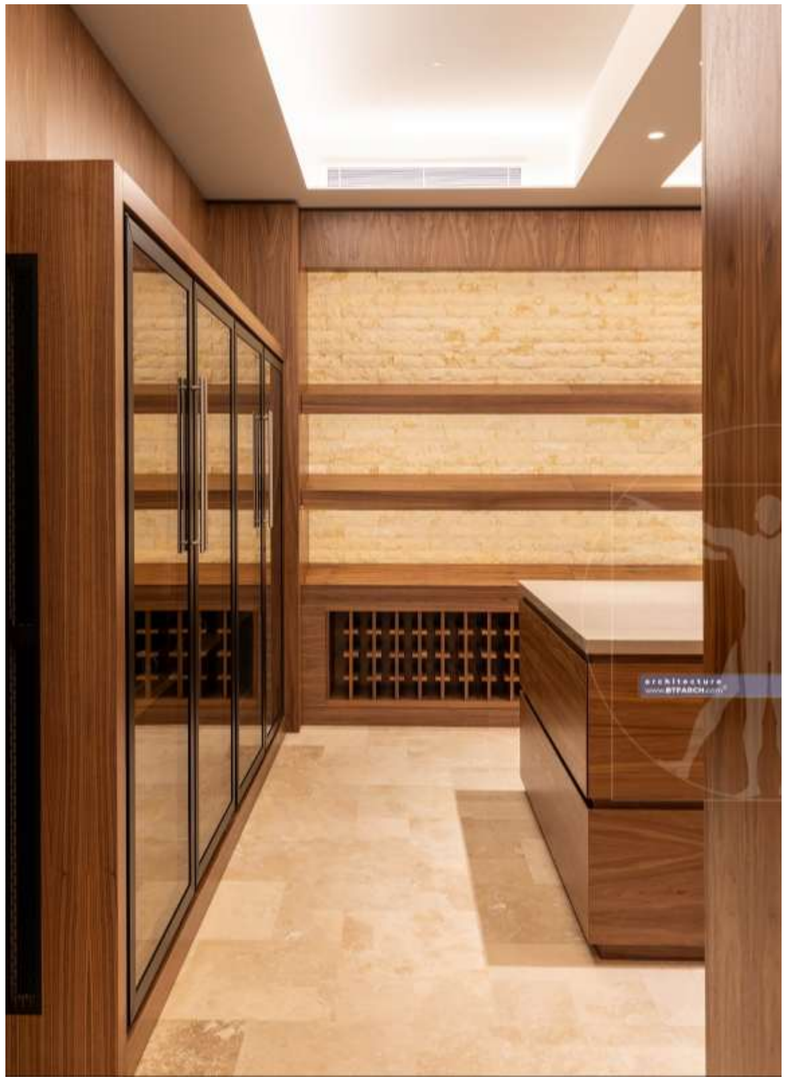
architecture
www.BTFARCH.com

architecture
www.BTFARCH.com

CITY PROJECT

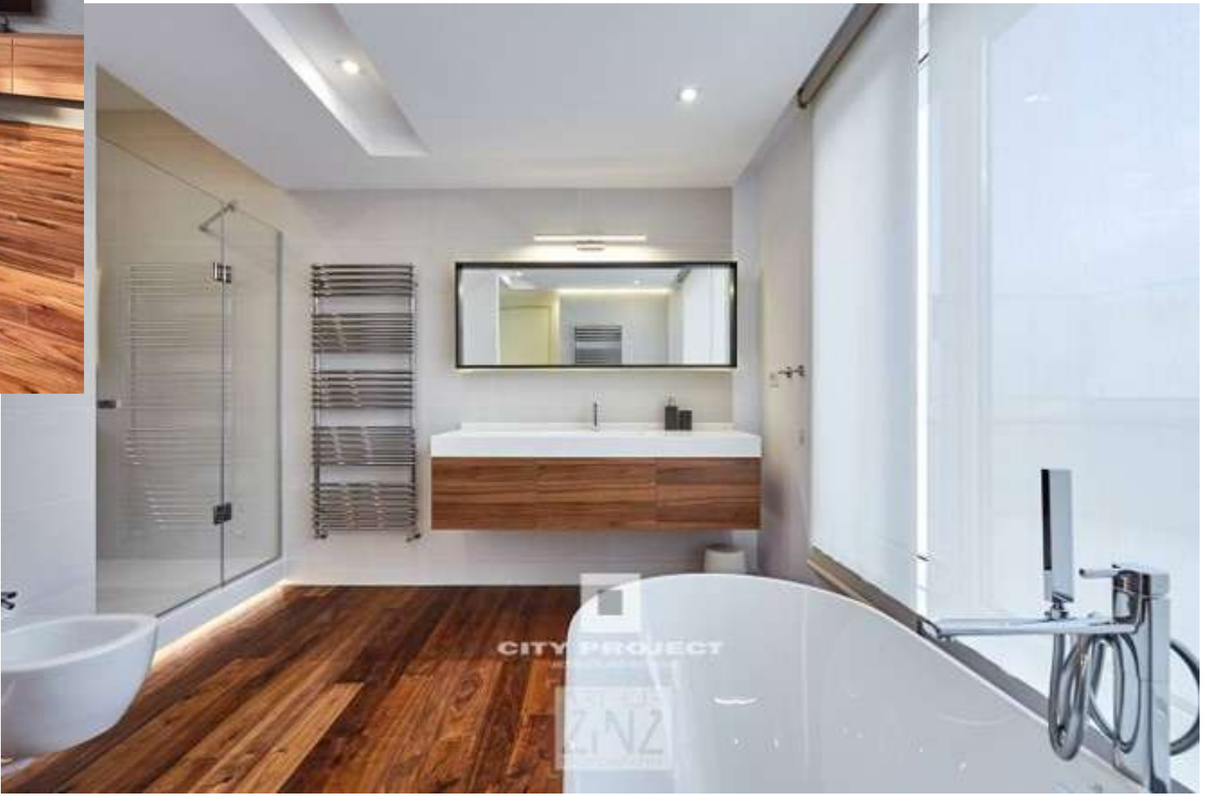
CITY PROJECT

MEDICAL SPA BEAUTY

Back to Agenda

YUNO

ZETTA

THERME

THERME

THERME

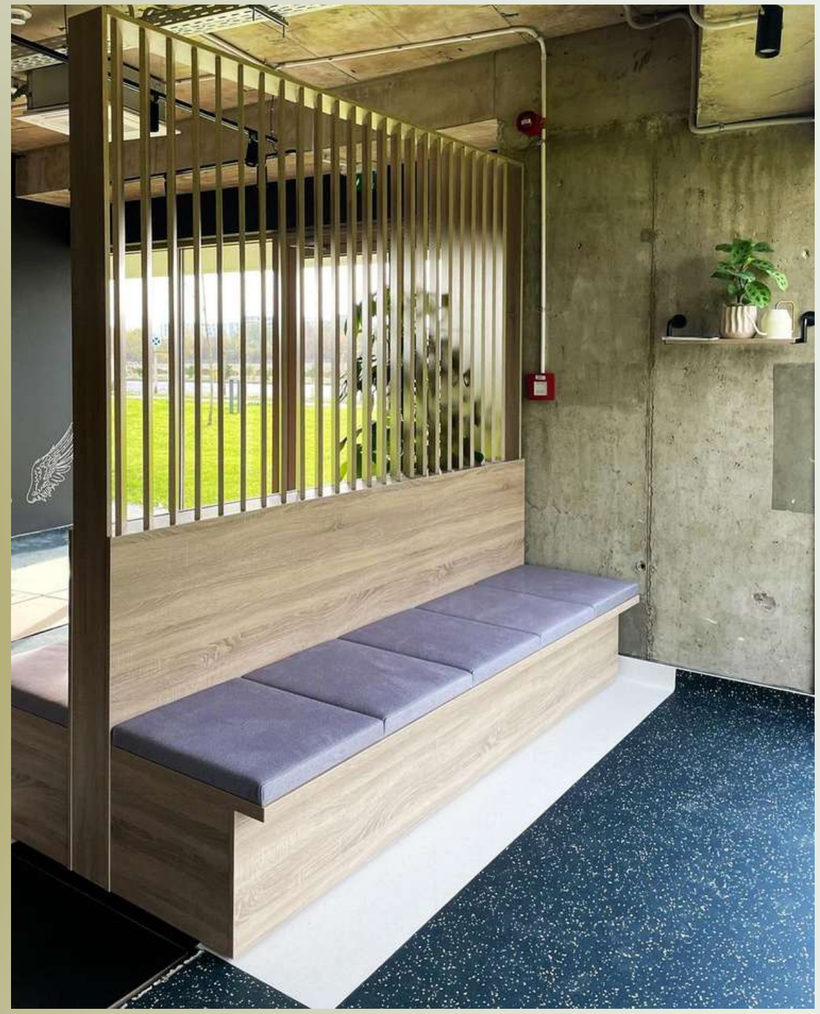

OHANA VET

ORTHO STUDIO

SPITALUL LOUIS TURCANU, TIMISOARA

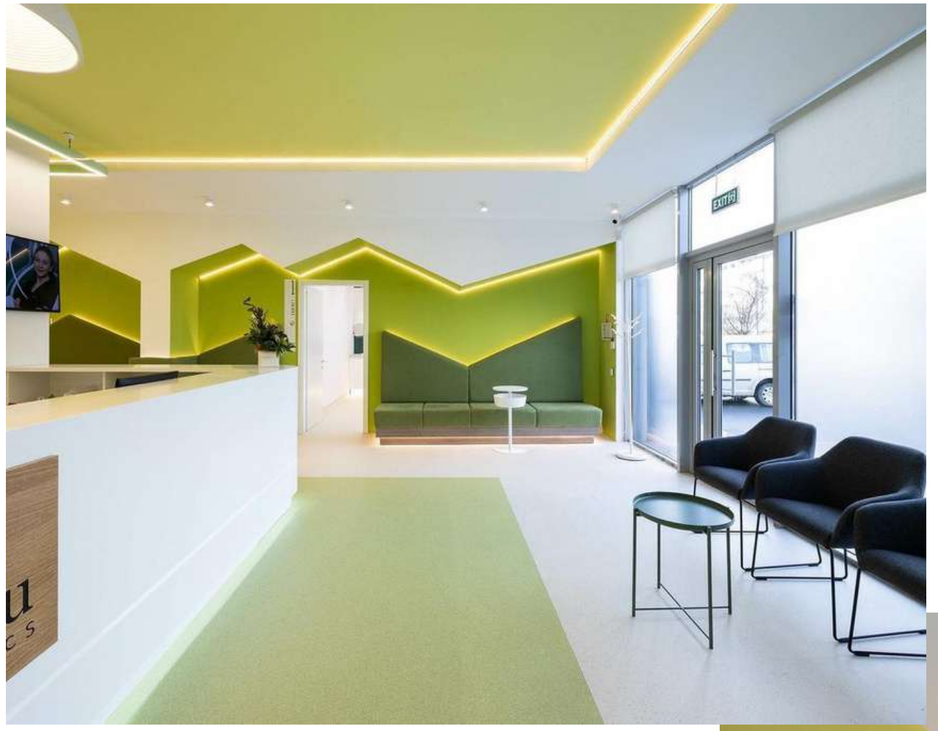

DR. LEAHU

DENTO

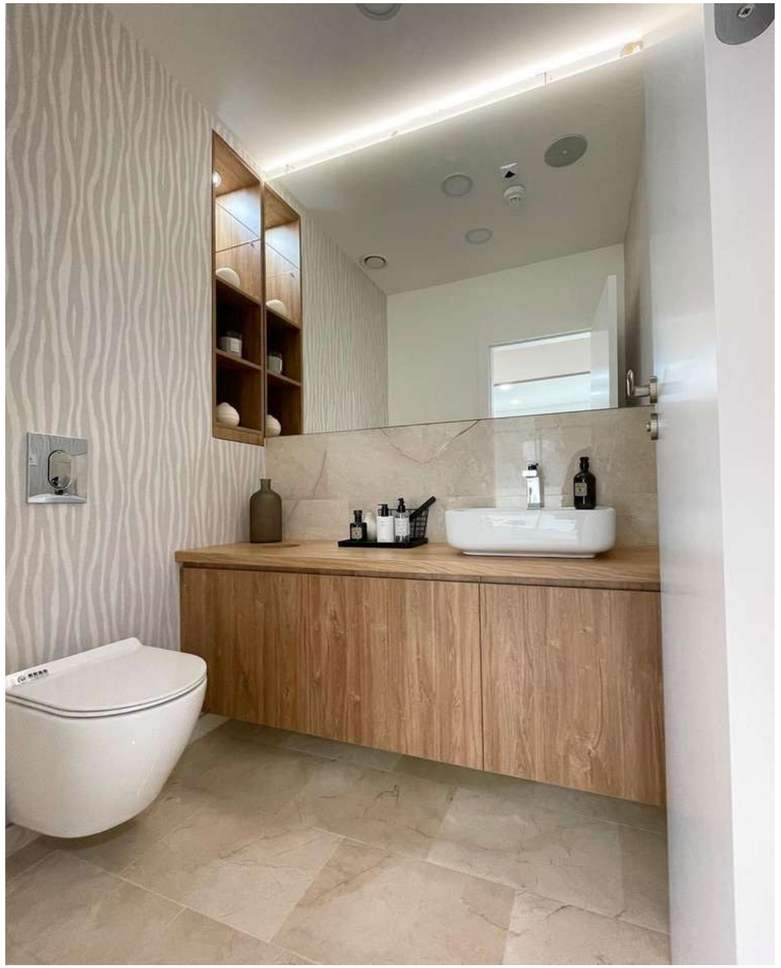

DENTOP

GETT’S

ZETTA

ADVERTISING PRODUCTION

Back to Agenda

MC DONALD’S

IMMO INVEST

NOFAR

MAISON D’